

# 2021 Hawai'i Cesspool Hazard Assessment & Prioritization Tool

*2021 Report & Technical Appendices*



**August 2021**

**SPECIAL REPORT WRRC-SR-2022-02**

**UNIHI-SEAGRANT-TT-21-03**

**Prepared For:**

State of Hawai'i Department of Health Wastewater Branch  
State of Hawai'i Cesspool Conversion Working Group

**Principal Investigator:** Michael Mezzacapo  
University of Hawai'i Sea Grant College Program  
University of Hawai'i Water Resources Research Center

**Co-Investigator:** Christopher Shuler Ph.D.  
University of Hawai'i Water Resources Research Center



This paper is funded, in part, by a grant/cooperative agreement from the National Oceanic and Atmospheric Administration, Project A/AS-1, which is sponsored by the University of Hawai'i Sea Grant College Program, SOEST, under Institutional Grant No. NA18OAR4170076 from NOAA Office of Sea Grant, Department of Commerce. The views expressed herein are those of the author(s) and do not necessarily reflect the views of NOAA or any of its subagencies. UNIH-SEAGRANT-TT-21-03.

## Table of Contents

<b>Figures/Tables</b>	<b>4</b>
<b>Executive Summary</b>	<b>6</b>
<b>Abstract</b>	<b>10</b>
<b>Background and Motivation</b>	<b>11</b>
<b>Conceptual Model</b>	<b>14</b>
Tool Structure	15
Tool Development	17
<b>Methodology/Dataset Categories</b>	<b>19</b>
Physical Drivers and Environmental Quality Hazards	20
Value-Based Environmental/Human Hazards	21
Cesspool Locations/Grouping	21
Synthesis: Prioritization and Ranking	22
Validation Methods	24
<b>Input Data: Functions</b>	<b>26</b>
Threshold-Decay Function	26
Groundwater Flow Paths	27
<b>Input Data: Risk Factors</b>	<b>28</b>
Coastline/Distance to Coastline	28
Coastline Prioritization Score Algorithm	28
Drinking Water Well Locations/Distance to Drinking Water Wells	29
Drinking Water Well Prioritization Score Algorithm	30
Well Capture Zones	31
Well Capture Zone Prioritization Score Algorithm	32
Soil/Geological Data	33
Consolidated Soil Prioritization Score Algorithm	34
Precipitation (Rainfall)	37
Rainfall Prioritization Score Algorithm	38
Stream/Wetland Locations & Distance to Streams or Wetlands	39
Streams and Wetlands Prioritization Score Algorithm	39
Cesspool Density	40
Cesspool Density Prioritization Score Algorithm	41
Water Table Elevation (Depth to Groundwater)	42
Depth to Water Table Prioritization Score Algorithm	43

Sea Level-Rise Projections	44
Sea Level-Rise Projection Prioritization Score Algorithm	45
Coral Cover	46
Coral Prioritization Score Algorithm	47
Resource Fish Biomass / Recovery Potential	49
Resource Fish Prioritization Score Algorithm	50
Coastline Visitation (User-days)	52
Coastline Visitation Prioritization Score Algorithm	53
Lifeguard Tower Location/Swim Beaches	54
Swimming Beaches Prioritization Score Algorithm	54
Coastal Ocean Circulation and Residence Time Proxy	55
Coastal Ocean Circulation / Wave Power Prioritization Score Algorithm	56
<b>Results and Validation</b>	<b>58</b>
Results: O‘ahu	59
Results: Maui	61
Results: Hawai‘i Island	63
Results: Kaua‘i	65
Validation of Results	66
<b>Sensitivity Analysis of Priorities</b>	<b>70</b>
<b>Conclusion/Next Steps</b>	<b>71</b>
<b>Acknowledgements</b>	<b>72</b>
<b>References</b>	<b>73</b>
<b>Appendix A: Additional Results</b>	<b>79</b>
Additional Results: O‘ahu	79
Additional Results: Maui	82
Additional Results: Hawai‘i Island	85
Additional Results: Kaua‘i	88
Additional Results: Statewide	90
Comparative Analysis with 2017 Priority Areas	92
<b>Appendix B</b>	<b>94</b>
Sensitivity Analysis of Priorities	94



## Figures/Tables

### Figures

Figure ES1. Map of O‘ahu highlighting the 2021 priority areas.	8
Figure 1. Map of O‘ahu highlighting the previous 2017 priority areas.	13
Figure 2. Statewide map of priority categories and census tracts.	22
Figure 3. Plot showing the threshold decay function.	26
Figure 4. Map highlighting groundwater flow paths to the coast.	27
Figure 5. Map highlighting cesspool proximity to coastline.	28
Figure 6. Map highlighting cesspool proximity to a municipal drinking water well.	30
Figure 7. Map highlighting cesspool locations within a well capture zone.	32
Figure 8. Map highlighting cesspool hydraulic conductivity favorability.	36
Figure 9. Map highlighting cesspool geographic distribution of rainfall amounts.	37
Figure 10. Map highlighting cesspool proximity to a stream or wetland.	39
Figure 11. Map highlighting cesspool density.	41
Figure 12. Map highlighting cesspool depth to groundwater table.	43
Figure 13. Map highlighting cesspool locations within the 2100 sea level rise scenario.	45
Figure 14. Visualization of how coral ranking datasets were combined.	47
Figure 15. Map highlighting areas with the highest coral robustness and recovery potential.	48
Figure 16. Visualization of how fish biomass ranking datasets were combined.	49
Figure 17. Map highlighting areas with the highest fish biomass and recovery potential.	50
Figure 18. Map highlighting areas with the highest coastline usage.	52
Figure 19. Map highlighting cesspool relation to lifeguarded beach via groundwater flow.	54
Figure 20. Map highlighting statewide wave power.	56
Figure 21. Map of O‘ahu cesspools colored by prioritization category.	58
Figure 22. Map of Maui cesspools colored by prioritization category.	60
Figure 23. Map of Hawai‘i Island cesspools colored by prioritization category.	62
Figure 24. Map of Kaua‘i cesspools colored by prioritization category.	64
Figure 25. HCPT prioritization categories alongside Act 132 algal sampling swaths.	68
Figure A1. Pivot table showing census-tract based priority scores for O‘ahu.	78
Figure A2. Map of O‘ahu cesspools colored by priority category for census block-groups.	79
Figure A3. Map of O‘ahu cesspools colored by priority category for census blocks.	80
Figure A4. Pivot table showing census-tract based priority scores for Maui.	81
Figure A5. Map of Maui cesspools colored by priority category for census block-groups.	82
Figure A6. Map of Maui cesspools colored by priority category for census blocks.	83
Figure A7. Pivot table showing census-tract based priority scores for Hawai‘i Island.	84
Figure A8. Map of Hawai‘i cesspools colored by priority category for census block-groups.	85
Figure A9. Map of Hawai‘i cesspools colored by priority category for census blocks.	86

Figure A10. Pivot table showing census-tract based priority scores for Kaua'i.	87
Figure A11. Map of Kaua'i cesspools colored by priority category for census block-groups.	88
Figure A12. Map of Kaua'i cesspools colored by priority category for census blocks.	89
Figure A13. Pivot table showing statewide census-tract-based priority scores.	90
Figure A14: Comparative analysis with 2017 priority areas.	92
Figure B1. HCPT prioritization categories alongside Act 132 algal sampling swaths.	95

## Equations

Equation 1. Risk = Hazard x Exposure Equation.	14
--	----

## Tables

Table 1. Table describing limitation class thresholds for soil characteristics.	36
Table 2. Table describing the coral recovery potential prioritization ranking.	46
Table 3. Table describing the fish biomass prioritization ranking.	50
Table 4. Prioritization categories and island-specific ranks for O'ahu census tracts.	59
Table 5. Prioritization categories and island-specific ranks for Maui census tracts.	61
Table 6. Prioritization categories and island-specific ranks for Hawai'i Island census tracts.	63
Table 7. Prioritization categories and island-specific ranks for Kaua'i census tracts.	65
Table 8. Results comparison between prioritization categories and impact categories.	67
Table B1. Example sensitivity testing scenario weights.	94
Table B2. Statistical table describing the deviations in ranking values of census tracts.	96

## Executive Summary

### Background

In 2017, the Hawai'i State Legislature passed Act 125 mandating that all of Hawai'i's estimated 80,000+ cesspools be replaced by 2050. Cesspools are a substandard sewage disposal method and are widely recognized to harm human health and the environment. An essential step in meeting this critical goal is defining a replacement prioritization method for different geographic areas and social categories. This project and its deliverables will help the State use its limited resources which are spread over a large and diverse landmass, to determine the most vulnerable areas of contamination more efficiently. The data and information presented in this report will assist the Cesspool Conversion Working Group (CCWG) and the Hawai'i State Department of Health (DOH) reevaluate and replace older statewide cesspool prioritization methods developed between 2009 and 2017. Though this report and the former prioritization efforts share some overlap in their approaches to evaluate the hazards cesspools pose, including using some of the same inputs and assumptions involved in individual calculations, there are significant differences concerning the methodology and results. This project will provide the CCWG and its Data and Prioritization Subgroup with updated information and data to make informed planning and preparation decisions through the geographic information system (GIS) tool titled: the Hawai'i Cesspool Prioritization Tool (HCPT) and this report and technical appendices.

### Objectives

The HCPT and the associated report and recommendations will assist the CCWG in creating a long-term cesspool upgrade plan for delivery to the Hawai'i State Legislature in 2022. The HCPT's top three objectives are to:

1. Identify a comprehensive list of risk factors and develop a new cesspool prioritization and hazard assessment for the four main Hawaiian Islands;
2. Examine and categorize previously uncategorized (Priority Level 4) cesspools;
3. Reevaluate the 2017 DOH Cesspool Prioritization Report and provide recommendations based on new findings where appropriate.

### Methodology

A simplified geospatial hazard-based model (data with a geographical or map-based component) was developed to integrate multiple types of risk factors to visualize, assign,

and rank each factor at the individual cesspool level and collectively. The data used for the tool includes physical drivers and impacts on social and ecological assets. Physical drivers were defined as elements that control the movement of pollution, reduce capacity, or otherwise affect the overall level of impact a cesspool has on the land and also the water quality nearby. Social and ecological drivers represent quantifiable human and environmental values within the areas affected by the discharge of cesspool effluent. The tool applies high-confidence groundwater models (currently used by DOH) to determine effluent (human waste) flow paths and to link each cesspool unit to the estimated location along the coastline most affected by its discharge. Due to the model framework and request from the DOH, the current HCPT does not evaluate other sources of groundwater pollution, including agriculture or injected wastewater, or integrate observed coastal or groundwater quality observations as did the previous report. A total of fifteen risk factors were included in the model:

1. Distance to municipal or domestic drinking water wells;
2. Well capture zones;
3. Distance to streams and wetlands;
4. Distance to the coastline;
5. Sea level rise zones;
6. Precipitation;
7. Depth to groundwater;
8. Groundwater flow paths;
9. Soil characteristics;
10. Cesspool density;
11. Coral cover;
12. Fish biomass/recovery potential;
13. Beach user-days;
14. Proximity to a lifeguarded beach; and
15. Coastal ocean circulation proxy

Although the method chosen assigns a cumulative hazard score to each cesspool in the inventory, combination effects from nearby cesspools and the practicalities of management approaches make it more beneficial to group scores by pre-defined geographic areas from the United States Census. The HCPT categorizes priority areas based on existing census-designated boundaries, including census tracts, block-groups, and blocks where the number of cesspools exceeds a minimum threshold. The HCPT was designed to be as objective as possible with prioritization based solely on the relationships between datasets, thereby reducing human bias as much as possible. All data used in the HCPT is at the

statewide scale, normalized, and based on regulatory rules or modeling outputs.

## Results

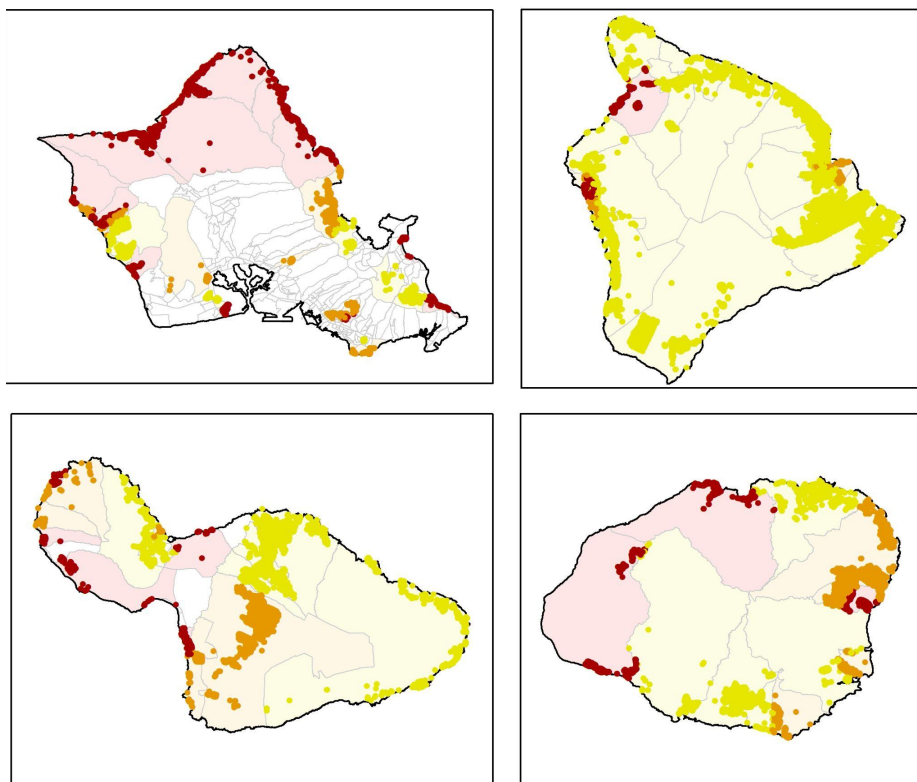
The HCPT prioritization method (Figure ES1) places each geographic area into three Prioritization Categories that include:

1. **Priority Level 1:** Greatest contamination hazard (map color of red).
2. **Priority Level 2:** Significant contamination hazard (map color of orange).
3. **Priority Level 3:** Pronounced contamination hazard (map color of yellow).

The total number of cesspools in the state categorized as Priority Level 1 was 13,885, with 13,482 and 54,058 as Priority Level 2 and Priority Level 3, respectively. Approximately 35%, 7%, 21%, and 37% of cesspools in the Priority Level 1 group are located on O‘ahu, Maui, Kaua‘i, and Hawai‘i Island, respectively.

**Cesspools:  
Prioritization  
Category by Tract**

- Priority 1
- Priority 2
- Priority 3



**Figure ES1.** Statewide map highlighting the simplistic design of the three-tiered categories, census tracts, and their respective colors to signify a priority score.

### **Key Takeaways:**

1. A shift in priority ranking is to be expected due to the amount of available data and the use of census tract areas to frame the overall scores. The few areas with previous scientific data supporting the presence of wastewater pollution should be treated accordingly and factored in separately when developing conversion schemes.
2. Results and information from the 2017 prioritization effort are not part of the HCPT and are included in this report for reference and comparative purposes only, including using the 2017 priority category titles, i.e., Priority Level 1, 2, and 3.
3. Observation-based tracer (water quality) datasets were intentionally excluded from the HCPT algorithm used to calculate prioritization scores.
4. The authors recommend that all statewide cesspool inventory continue to be refined and, if possible, ground-truthed to ensure the most accurate results of the tool and for future statewide OSDS management and cesspool conversion.
5. All cesspools are substandard sewage disposal systems and pose some threat to their surroundings. Therefore, each cesspool in the inventory was assigned a priority ranking, and this analysis considers none to be exempt from conversion.
6. The tool is merely a starting point for assessing the areas with the most significant hazards and is meant to support the development of a thorough and thoughtful cesspool conversion plan. The tool cannot make decisions regarding cesspool conversion prioritization timelines.

## Abstract

Cesspools are a substandard sewage disposal method and widely recognized to harm human health and the environment. The state of Hawai'i has an estimated 82,000 cesspools. To address pollution concerns, the Hawai'i State Legislature mandated replacement of all cesspools by 2050. A major step in achieving this goal is to categorize cesspools based on potential or realized harm to humans and the environment. This report details a comprehensive tool designed for this purpose. After researching similar efforts, methods and datasets were chosen that met the needs of state government, cultural values, and environmental sensitivities. The Hawai'i Cesspool Prioritization Tool (HCPT) was developed by integrating fifteen risk-factors that either control or relate to how cesspool impacts are distributed across communities and the environment. These factors were processed with a geospatial model to calculate a single prioritization score for every cesspool in Hawai'i. Because sewage pollution impacts are cumulative, individual scores were consolidated by census boundary areas. Results from the HCPT prioritization were validated through comparison with a statewide assessment of nearshore wastewater impacts funded by Hawai'i Act 132. Future data, organized within census area frameworks, can be layered onto the results to address equity and outreach challenges.

The HCPT was designed to be as objective as possible with prioritization based solely on the relationships between datasets, thereby reducing human bias as much as possible. All data used in the HCPT is at the statewide scale, normalized, and based on regulatory rules or modeling outputs. The total number of cesspools in the state categorized as Priority Level 1 was 13,885, with 13,482 and 54,058 as Priority Level 2 and Priority Level 3, respectively. Approximately 35%, 7%, 21%, and 37% of cesspools in the Priority Level 1 group are located on O'ahu, Maui, Kaua'i, and Hawai'i Island respectively.

## Background and Motivation

In 2017, the Hawai'i State Legislature passed Act 125 mandating that all cesspools be replaced by 2050. A report produced by the Hawai'i Department of Health Environmental Management Division in 2017 titled: Report To The Twenty-Ninth Legislature State of Hawai'i 2018 Regular Session: Relating To Cesspools and Prioritization for Replacement (DOH Cesspool Prioritization Report) detailed a prioritization method to identify

high-priority cesspools across the state (Hawai'i State Department of Health: Environmental Management Division, 2017). However, new data and recent directives by the Cesspool Conversion Working Group (CCWG) and Hawai'i State Department of Health (DOH) have provided the necessary information and catalyst to reevaluate the original prioritization methods and framework. Prioritization of cesspool areas helps the State use its limited resources spread over a large diverse archipelago more efficiently, reducing any uncertainties to determine vulnerable areas of contamination. This project aims to provide the CCWG and its Data and Prioritization Subgroup with updated information and data through the creation of a geographic information system (GIS) tool titled: the Hawai'i Cesspool Prioritization Tool (HCPT).

## **Objectives**

The HCPT will assist the CCWG in creating a long-term cesspool upgrade plan for delivery to the Hawai'i State Legislature in 2022. This project's main objectives are to:

4. Identify a comprehensive list of factors that will assist in the creation of a new cesspool prioritization and hazard assessment for the four main Hawaiian Islands;
5. Examine and categorize previously uncategorized (Priority Level 4) cesspools;
6. Reevaluate the 2017 DOH Cesspool Prioritization Report. Provide recommendations based on new findings where appropriate;
7. Identify possible exemption criteria for cesspools in areas not in need of time-sensitive cesspool upgrades;
8. Develop a web-based tool to prioritize and view specific cesspools based on identified attributes and data.

## **Comparison to 2017 Prioritization**

The DOH requested that the results of previous efforts to categorize cesspools not be included in the new priority ranking methodology. Nonetheless, 2017 priority areas are overlaid onto the HCPT maps for comparison purposes and transparency.

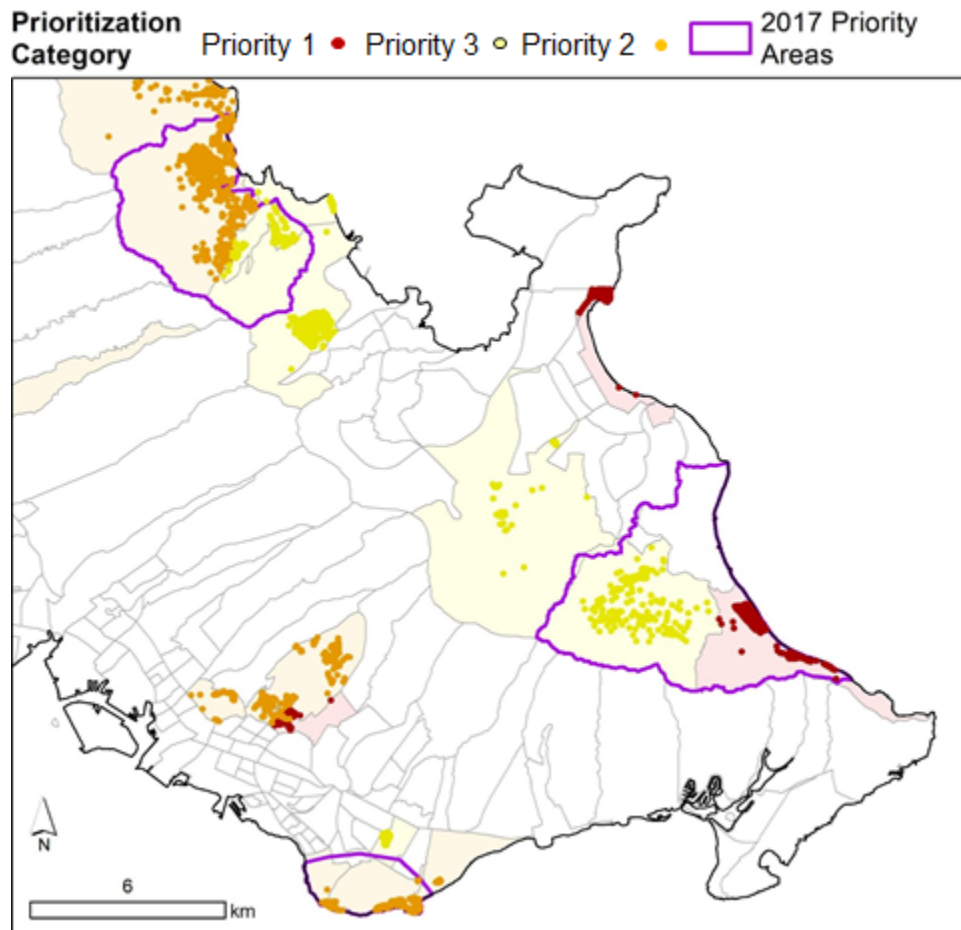
The two prioritization efforts share some overlap in their methods to evaluate the hazards cesspools pose, including using some of the same inputs and assumptions involved in individual calculations. However, there are also significant differences concerning the methodology and results. For example, the previous prioritization effort evaluated the risk ranking of onsite sewage disposal systems (OSDS) at the resolution of broad geographic regions, e.g. Upcountry Maui. The HCPT treats all cesspools as nonpoint pollution sources, lumping them into finer scale frameworks of United States Census Bureau tracts, blocks and block-groups. Additionally, the HCPT algorithm does not require inputs in the form of



documented impacts from cesspools, as previous assessments have. Doing so would limit where the tool can be applied, and would inherently result in bias towards places that have previously been selected for scientific studies or routine monitoring. The method in the HCPT decreases subjectivity in defining prioritization areas and simplifies public interactions with the tool, while still maintaining in-depth analysis of individual cesspools for DOH personnel. Additionally, the HCPT did not evaluate existing infrastructure elements such as nearby sewer mains, injection wells, or future sewer plans. However, these are essential elements that should be included in an overall conversion scheme.

There is some usefulness in understanding the process used for previous efforts to prioritize cesspools as a mechanism to evaluate the new results. **The information provided below is not part of the HCPT and included for reference and comparative purposes only.** The 2017 DOH Cesspool Prioritization Report identified fourteen critical locations that should receive priority when implementing a replacement plan. The previous report's prioritization method relied upon the following five factors:

1. The density of cesspools in an area;
2. Soil characteristics;
3. Proximity to drinking water sources, streams, and shorelines;
4. Groundwater inputs (agriculture and injected wastewater); and
5. Physical characteristics of coastal waters that may compound the impacts of wastewater.



**Figure 1.** Example map of O'ahu highlighting the locations of previous 2017 priority areas paired with the newly developed priority scheme, synthesized by census tracts.

In order to demonstrate how the newly designated priority areas overlap with the 2017 priority areas from DOH, the authors also performed a comparative analysis, detailed in Appendix A. There readers can view how the HCPT results fit into previous efforts. Further discussion of why and how the schemes differ follows in subsequent sections. **Finally, with direction from DOH and the CCWG, the HCPT continued use of the 2017 priority category titles, i.e. Priority Level 1, 2 and 3. However, the definitions that accompany the old 2017 priority categories are not continued and do not apply to the HCPT.**

## Conceptual Model

Before continuing, it is important to clarify the language used in this report. The terms risk and hazard are often used interchangeably. However, for this exercise, the term hazard will be used to denote potential for harm. The Canadian Centre for Occupational Health and

Safety (2021) defines a hazard as “any source of potential damage, harm or adverse health effects on something or someone.” Risk is defined as “the chance or probability that a person will be harmed or experience an adverse health effect if exposed to a hazard, see Equation 1 (Canadian Centre for Occupational Health and Safety, 2021). Identifying specific risks, such as the number of people who will contract an illness from cesspool pollution is beyond the capability of this assessment. We can, however, estimate the risk of a hazard that may cause harm to people or the environment and offer a priority ranking to achieve this goal. In our prioritization, this was done through evaluation of the cesspool distance to a hazard or potential for exposure to wastewater contaminants through mechanisms such as swimming or drinking water. A complete evaluation and integration of exposure science is beyond the scope of this project.

$$\text{Risk} = \text{hazard} \times \text{exposure}$$

**Equation 1.** *Risk equals hazard times exposure.*

### Tool Structure

The current report and HCPT expand on the previous efforts to provide a quantitative, up-to-date hazard assessment of geographic areas that may be adversely impacted by cesspool pollution. The HCPT uses the most up-to-date data available and its methods are reproducible and transparent. Relevant information, including source code, is publicly accessible through published notes books located on GitHub ([click here to view](#)). It was developed in consultation with local experts, engineers, and government associates to prioritize cesspools in the allotted time frame of the contract and CCWG needs. Though the prioritization process is inherently contextual, every effort has been made to create a non-biased objective evaluation of cesspool hazards in an equitable and fact-based methodology. There will be shifts in ranking between the old prioritization method and the new method. **The shift in ranking is to be expected due to the amount of available data and the use of census tract areas to frame the overall scores. For the few areas that have previous scientific data supporting the presence of wastewater pollution, they should be treated accordingly and factored in separately when developing conversion schemes.** The current HCPT does not evaluate other sources of groundwater pollution (agriculture or injected wastewater) or integrate observed coastal or groundwater quality observations as did the previous report. It was determined that other sources of groundwater pollution can significantly complicate the behavior of wastewater tracers, and the geographic extent of water quality data availability is very limited for statewide application.

**Therefore, observation-based tracer datasets were intentionally excluded from the algorithm used to calculate prioritization scores.** Instead, the HCPT's results are validated against the most robust statewide assessment of coastal wastewater impact available using observed and modeled nitrogen impacts from the Hawai'i Act 132 statewide study of sewage contamination.

The HCPT uses the following criteria (risk factors) to calculate a geographic prioritization score:

1. Distance to municipal or domestic drinking water wells;
2. Well capture zones;
3. Distance to streams and wetlands;
4. Distance to coastline;
5. Sea level rise zones;
6. Precipitation;
7. Depth to groundwater;
8. Groundwater flow paths;
9. Soil characteristics;
10. Cesspool density;
11. Coral cover;
12. Fish biomass/recovery potential;
13. Beach user-days;
14. Proximity to lifeguarded beach; and
15. Coastal ocean circulation proxy

As mentioned previously, adverse impacts from cesspools are cumulative. Therefore, it was important to identify a proper scale to evaluate the updated priority ranks. The HCPT frames cumulative cesspool pollution within United States Census Bureau tract boundaries to achieve this goal. The United States Census Bureau (n.d.) identifies census tracts as “small, relatively permanent geographic entities within counties (or the statistical equivalents of counties) delineated by a committee of local data users. Generally, census tracts have between 2,500 and 8,000 residents, and boundaries that follow visible features.” Using census tract boundaries allows for more detailed resolution and increases objectivity from previous efforts. There are approximately 320 census tracts within the state of Hawai'i, and of these, just over 100 have a sufficient number of cesspools (greater than 25) to be ranked by the HCPT. Two additional census layers are available for analysis and include census block groups with 837 total and 236 ranked (greater than 20 cesspools) and census blocks with 22,780 total and 1,107 ranked (greater than 10 cesspools).

The new prioritization method utilized in the HCPT tool places each geographic area into three priority categories (Figure 1):

1. **Priority Level 1:** Greatest contamination hazard (map color of red).
2. **Priority Level 2:** Significant contamination hazard (map color of orange).
3. **Priority Level 3:** Pronounced contamination hazard (map color of yellow).

When homeowners use the HCPT web-based map tool they will enter a property TMK or address into a search bar. The HCPT will display the cesspool location(s) on a map with a color-coded dot of the corresponding priority. In addition, the surrounding census tract will be highlighted in the hazard category color to further help display the data. The public portion of the HCPT was designed to help homeowners obtain the most pertinent information in the fastest method possible. The DOH will have access to individual layers and ranking of cesspools in a similar online map tool for planning and management purposes.

While updating the prioritization method, the authors were asked to make recommendations to identify potential exemption criteria for groups of cesspools that are unlikely to severely impact the environment and human health. **In reality, all cesspools are substandard sewage disposal systems and pose some threat to their surroundings. Therefore, each cesspool in the inventory was assigned a priority ranking, and none are considered by this analysis to be exempt from conversion.** However, from a policy perspective, it is untenable to review every single system on an individual level. Therefore, the tool results are consolidated into prioritization areas using census boundaries at multiple different resolutions. In order to not skew the census area priority ranks by including areas with a small number of cesspools, a minimum number of cesspools within each census area was established, and those census areas with less than the minimum number were not ranked. Specifically, the cesspools in census tracts with less than 25 units were not ranked on the tract level, cesspools in census block-groups with less than 20 units were not ranked on the block-group level, and cesspools in census blocks with less than 10 units were not ranked on the block level. **Despite the fact that these more isolated cesspool units are likely to be less prone to contributing to cumulative effects, they nonetheless do receive a priority score, but only at the individual cesspool level.**

### **Tool Development**

After researching related legal, academic, and gray literature via internet searches and academic databases including Google Scholar, Web of Science, and Pubmed, a simplified

geospatial hazard-based model was developed to visualize, assign, and rank multiple factors to point locations on a map. This method assigns a cumulative hazard score to each cesspool in the inventory. Similar tools for OSDS prioritization described in the literature were considered when developing this methodology for Hawai'i, and include Hawai'i Department of Health (2017); Flanagan et al. (2019); Kinsley et al. (2004); and Oosting & Joy (2013). Although the HCPT provides a hazard score for every individual cesspool in the inventory, combination effects of nearby units, as well as the practicalities of management approaches mean it is more beneficial to aggregate these scores by pre-defined geographic areas, similar to Kinsley et al. (2004) and Oosting & Joy (2013). However, Hawai'i has a unique political structure and both highly urbanized and rural populations, making traditional ecological/political aggregate frameworks, such as watershed boundaries, incompatible. Instead, the HCPT uses existing census-designated boundaries as described in the Background and Motivation section. The prioritization scores of all cesspools within each census area are averaged, and this average score is then assigned to the census-boundary area to represent the cumulative hazards from all cesspools in that unit. **Although the variables used likely have various interrelationships, each input in the tool is distinct in its representation of hazards and treated as independent of one another for simplicity.**

By using an aggregated risk and hazard assessment methodology, the tool estimates the likelihood of adverse impacts or pressures to a given area resulting from human activities (cesspool effluent discharge). Additionally, the HCPT differs from other models by incorporating societal and environmental values such as beach visitor use, fishery health, coral cover, and the potential for cesspool remediation to improve coastal ecosystems. The tool cannot evaluate all social and environmental information relevant to cesspool pollution or decision-making associated with cesspool conversion, nor is the tool intended to replace robust planning, policy, and management processes. **The tool is merely a starting point for assessing the areas with the most significant hazards and is meant to support development of a thorough and thoughtful cesspool conversion plan. The tool cannot make decisions regarding cesspool conversion prioritization timelines.**

Developing a tool that is unique to Hawai'i means there are several differences from the method(s) used previously to prioritize cesspool hazards in Hawai'i, and methods that exist across the continental United States. These differences include:

- Incorporating high-confidence groundwater models to determine effluent flow paths and to link each cesspool unit to the location along the coastline most affected by its discharge. These models have previously been validated through the

sampling of coastal wastewater indicators, and are considered to be relevant for this purpose.

- Considering impacts to social and ecological assets located downgradient from each cesspool as a part of the overall ranking. These include lifeguarded beaches, coral reef habitat, fish biomass, and a proxy for coastline usage.
- Calculating cumulative hazard scores (based on nonpoint source pollution dispersion) using non-arbitrary census-designated areas at multiple resolutions to develop a more realistic nonpoint source pollution framework.
- Excluding parameters such as lot size or system age. Hawai'i is an outlier when comparing continental models to evaluate OSDS priority zones because of limited real estate space and the high density of OSDS per acre. Age was excluded because cesspools have similar impacts irrespective of maintenance or system age.
- Assumes all properties are occupied year-round versus actual property use (i.e., seasonal, vacation rental)
- Excludes commercial and industrial properties.
- Incorporates sea level rise projections from the Hawai'i Sea Level Rise Viewer.

The HCPT moves beyond qualitative methods and assessments using water quality impact research, which is subject to sampling bias and limited for statewide analysis. The focus is instead on measurable environmental factors, regulations, and values (with statewide data) tied to water quality to create a quantitative assessment that can add future data to refine scores if needed. However, not all areas have data for measurable impacts. Therefore, some assumptions were made when data gaps existed or simplifications were required, which will be discussed further in elements of the Methodology section.

The HCPT development team aims to use an iterative user design process for its web-based map/public viewer. Our goal is to understand human dimensions and needs regarding cesspool prioritization information. Because the process is iterative, several updates of the tool may be created to serve different audiences. The audience for the public map tool is primarily homeowners, while the advanced map tool is developed for internal DOH scientists, and other state employees indirectly involved in the cesspool conversion issue and associated wastewater challenges.

## Methodology/Dataset Categories

This section will describe the framework and systems used to create the HCPT as well as the challenges encountered. The results of the tool rely on the best publicly available data.

As the tool was being developed, several challenges were identified regarding data consistency and quality. These include:

- TMK number discrepancies with county tax data and DOH database.
- Accuracy of OSDS classification (cesspool, septic, aerobic treatment unit).
- Accuracy of the number of OSDS.
- Limited statewide data regarding water quality indicators/impacts.
- Limited data on sewer laterals (private/municipal).

### Physical Drivers and Environmental Quality Hazards

Physical drivers, for this report, are elements that control the movement, reduce capacity, or otherwise affect the overall level of impact a cesspool has on the land and also the water quality nearby. Much of the data used in the HCPT is also used by agencies like DOH or county water supply departments for source water protection and public health. The impact an individual cesspool has on its surroundings depends on many factors. Even with readily available data, it is difficult to assess impact due to various environmental factors and complex interactions. No tool can fully predict or assess all environmental variables. Primary factors that contribute to the HCPT include physical factors such as soil suitability and surrounding geology, location, and proximity to environmentally sensitive areas like wetlands and coastlines. Additional factors include social and ecological assets affected through the coastal discharge point of effluent, and cumulative impacts of other nearby cesspools. **Importantly, the tool's concept is based on the hypothesis that the more cesspools in an area, the less effective natural soil and subsurface systems will be at degrading cesspool effluent.**

Because this project was designed to assess cesspools statewide, only data that was at the statewide scale were used. Though this may exclude other important datasets, DOH requested a statewide methodology. Where these datasets had missing values, gaps were filled using the best available proxies described below in their categories. **Generally, only datasets with a minimum of 90% geographic coverage of the state were used.** Often, the geographic coverage of many of these datasets only extended across the four main Hawaiian Islands. While it is recognized that there are cesspool impacts on the outer islands of Moloka'i, Lanai, and Ni'ihau, these islands were not included in a number of key datasets necessary to this analysis. The authors recommend that DOH establish a ranking system for these islands when time and funding allows. The relationship between the cesspool location and the geographic distribution of the hazard or risk-factor was either defined as a scalar value (1 to 100) or a categorical value (0 or 100) through individual



scaling factors based on regulatory or evidence-based thresholds. For example, any cesspool within 50 feet of the coastline was assigned a scalar score of 100 based on the state regulatory setback distance.

### Value-Based Environmental/Human Hazards

While the physical factors can control the level of impact a cesspool typically has, other factors can help quantify human and environmental value within the areas affected by the discharge of cesspool effluent. In order to develop scores for these values, the HCPT uses groundwater models developed by DOH. The models assess where cesspool effluent will discharge along the coast and where impacts will be realized. Because DOH is tasked with protecting human and environmental health, the following ecological and social factors were included in the calculation of priority scores:

1. Lifeguard tower locations/swimming beaches
2. Coral cover/recovery potential
3. Resource fish biomass/recovery potential
4. Coastline usage and visitation (user-days)

More detailed information about each input is provided in the sections below.

### Cesspool Locations/Grouping

The basis of the HCPT begins with cesspool locations. Cesspool location data was obtained from the [State of Hawai'i Geospatial Data Portal](#). O'ahu cesspool location data was created in 2008 and the other island(s) cesspool data was developed in 2010. However, it was evident that updates would be needed to develop an accurate assessment of cesspool prioritization in 2021. Efforts were made to update known errors, incorporate data from 2020, add cesspools installed before the 2016 statewide ban of new cesspools, and remove cesspools that have been converted. **The authors recommend that all statewide cesspool data continue to be refined and, if possible, ground-truthed to ensure the most accurate results of the tool and for future statewide OSDS management and cesspool conversion.**

The prioritization framework and algorithms rely on having accurate information regarding the location and number of cesspools. Updates include the incorporation of recent (up to 2020) permitting data from the DOH Individual Wastewater System Database (IWD) including newly (before 2017) permitted cesspools and units that have been converted to septic tanks or other treatment systems. County tax records and dwelling database information was also used to exclude parcels that did not contain residential buildings with at least one bathroom and bedroom. Additionally, the cesspool inventory was originally

created at the TMK level, resulting in tens of thousands of TMK's with multiple cesspool units on some parcels. These units were extracted out and defined as individual geospatial points, thereby ensuring that each individual cesspool was represented as a discrete point on the landscape. While these updates provided greater confidence in the inventory used, significant work on the cesspool inventory is still required to remedy inconsistencies in the database. Future database research development is warranted. However, doing so is outside of this project's scope and is recommended for completion when sufficient time and funding can be made available.

In order to develop a cumulative hazard score, cesspools need to be grouped into appropriate and logical clusters. Several methods were explored, including using watershed or aquifer boundaries. For the final analysis, United States Census tract data was chosen. Census tracts are small, statistical subdivisions updated by local participants prior to each decennial census to provide a stable set of geographic units to present statistical data. (U.S. Census Bureau, 2021). According to the United States Census Bureau, census tracts cover areas with fairly standardized population sizes between 1,200 and 8,000 people. A census tract usually covers a contiguous area, however, the spatial size of census tracts varies widely depending on the density of settlement. Census tract boundaries are defined with the intention of long-term stability so statistical comparisons can be made through time, though census tracts are occasionally split due to population growth or merged following substantial population decline (U.S. Census Bureau, 2021). Additionally, census tract boundaries generally follow visible and identifiable features, though they can follow nonvisible legal boundaries, such as a minor civil division or incorporated place boundaries to allow for census-tract-to-governmental-unit relationships since these boundaries tend to remain unchanged between censuses (U.S. Census Bureau, 2021).

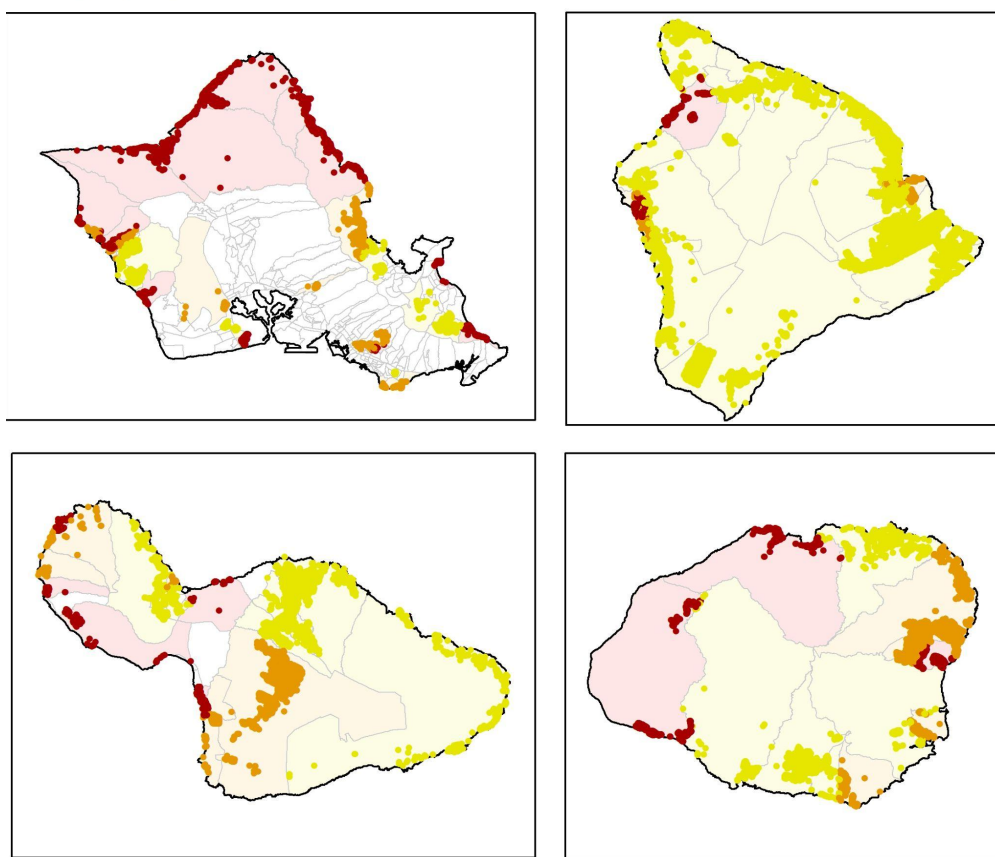
### **Synthesis: Prioritization and Ranking**

To combine data from multiple risk factors, such as depth to groundwater or soil suitability at the individual cesspool level, the tool overlays the individual fifteen input data layers (risk factors) onto each cesspool point's attribute data table. Each layer's data values are then normalized to a 0-100 score specific to the risk factor at each cesspool point. Individual methods used to convert various input data values to 0-100 priority scores are described in the Input Data section below. For clarity, these individual scores will be referred to as **Risk-Factor Scores**.

Next, the fifteen **Risk-Factor Scores** are averaged to generate a single **Cesspool Prioritization Score** for each cesspool. Therefore, each of the 82,000+ cesspools in the inventory has an individual prioritization score, making it possible to resolve differences at

the individual cesspool level. However, because the impacts of wastewater effluent are cumulative, the tool then aggregates cesspools into census-based geographic areas, as described in the section above, and uses the arithmetic mean **Cesspool Prioritization Score** of all cesspools within each census unit to assign a **Census Unit Prioritization Score** to every census unit that contains more than a minimum number of twenty-five cesspools. **Census Unit Cesspool Prioritization Scores** are calculated at the census tract, census block group, and census block levels to provide flexibility in management applications. To further digest these scores for management purposes, it was decided to use the final **Census Unit Prioritization Scores** to categorize each census unit into one of three priority levels, which will be referred to as **Prioritization Categories**.

**Cesspools:** ● Priority 1 ● Priority 2  
**Prioritization Category by Tract** ● Priority 3



**Figure 2.** Statewide map highlighting the simplistic design of the three-tiered categories, census tracts, and their respective colors to signify a priority score.

The new prioritization method (Figure 2) places each geographic area into three Prioritization Categories that include:

4. **Priority Level 1:** Greatest contamination hazard (map color of red).
5. **Priority Level 2:** Significant contamination hazard (map color of orange).
6. **Priority Level 3:** Pronounced contamination hazard (map color of yellow).

After reviewing the prioritization score results, the findings revealed a fairly normally distributed pattern among the three groups. And, through review of Oosting & Joy's (2013) use of raster data preparation and risk contouring –which represent the mean risk and increments of the standard deviation above and below the mean– it was determined that quartiles were an appropriate way to categorize the HCPT results based on our methodology and data. The difference in how to categorize the results may be because of the available HCPT cesspool location data, versus Oosting & Joy's (2013) need to identify a geographic area of risk. HCPT categories are defined by the mathematical quartiles of 25% and 50% with the top 25% highest scoring areas designated with the Priority Level 1 ranking, the next lower 75% to 50% with Priority Level 2, and the bottom 50% as Priority Level 3. The breakpoint categories can be revised based on management strategies, policy needs, or updated research and data.

A cutoff was used to exclude census units with few to no cesspools. Tracts with less than twenty-five cesspools, block groups with less than twenty, and census blocks with less than ten were excluded from the analysis to reduce bias from small sample sizes. They are displayed with a white color. Individual cesspools in these locations were still ranked and results can be visualized in the DOH Input Data application. Additionally, a sensitivity analysis was performed to assess the effect of changing the importance (weights) of the different input data in the overall ranking, and the results are discussed in Appendix B.

### **Validation Methods**

The accuracy of models is typically tested through comparing results to real-world observations. For example, an atmospheric climate model can be adjusted or validated based on rainfall amounts observed throughout the model area. However, the prioritization results produced by the HCPT lack a single observable indicator to compare. Cesspool discharge produces impacts across many sectors such as drinking water aquifers and coastal ecosystems. The impacts on people and the places that are valued manifest in multiple ways that often do not overlap. Therefore, there is no single criteria or tracer dataset that can be used to calibrate elements within the HCPT to determine how important, or not, the factors used actually are. While there is existing precedent from the

previous 2017 prioritization efforts to use documented impacts to drinking water or human health as a component in the former prioritization; **the HCPT authors determined that observations or study-based datasets (e.g. water quality data) are too geographically limited to be included in the prioritization algorithm without leading to significant sampling bias and skewing of the results.**

The HCPT team concluded that validation with the Hawai'i Act 132 sewage study, was the best method to compare results to a statewide physical indicator dataset. Hawai'i Act 132 sought to fill a statewide data gap by funding a study led by Smith et al. (2021) targeted at detecting OSDS wastewater in coastal waters. The study provides the most comprehensive and reliable nearshore nutrient availability and source tracking data of any effort completed to date in the state of Hawai'i. While the geographic extent of this study is vast, limitations relating to its sampling extent and the utility of the tracer datasets used (nearshore algal  $\delta^{15}\text{N}$  and algal %N measurements), still preclude its application as a driving factor in the prioritization score calculation. However, it does provide the best opportunity to validate how reasonable the HCPT prioritization results are in terms of addressing areas with observed impacts from OSDS derived nitrogen. As of August 2021, the Act 132 study is under review by the CCWG, and provisional results were provided for use in validating this prioritization effort.

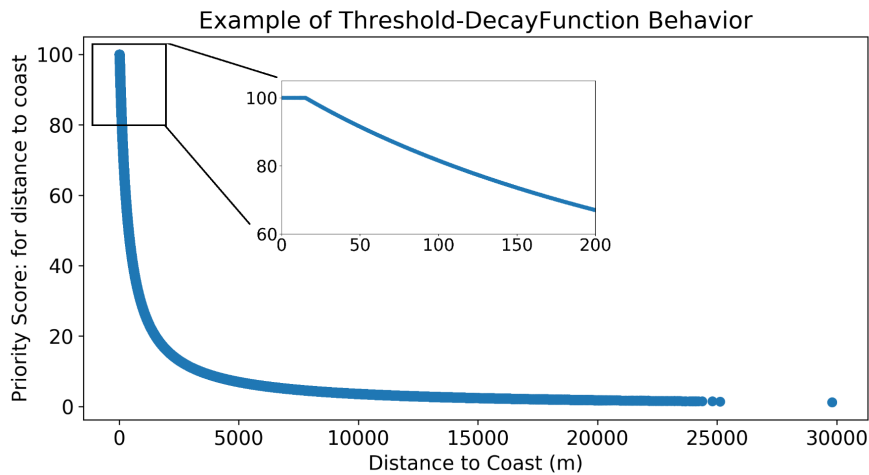
The authors would also like to acknowledge the existence of other statewide datasets that relate to possible nutrient or pathogen impacts from OSDS. These include nearshore Enterococcus data collected by the DOH Clean Water Branch [Hawai'i Beach Monitoring Program](#), groundwater nitrate data collected by water system operators and reported to the [DOH Safe Drinking Water Branch](#) in compliance with the federal Clean Water Act, and repositories such as [National Water Quality Monitoring Council database](#) which includes data from studies conducted by the United States Geological Survey and the United States Environmental Protection Agency. Every effort was made to analyze available data to test relationships with possible impacts from cesspools. These efforts indicated that either the geographic extent of most study-based tracer datasets was too limited, or that the primary drivers of variability in statewide monitoring datasets were not sufficiently driven by OSDS impacts. Coastal Enterococcus data was found to be primarily driven by surface water runoff quality (Strauch et al. 2014; Byappanahalli, Roll & Fujioka, 2012; Byappanahalli et al. n.d.), and groundwater nitrate data on the statewide scale appears to be primarily driven by agricultural influences (Mair and El-Kadi, 2013; Moon, 2021). While OSDS prevalence may be a factor in these datasets, it was far beyond the scope of this work to deconstruct.

## Input Data: Functions

This section will describe the data that was incorporated into the tool as well as provide summaries on why and how certain types of data or methods were used to evaluate and create a prioritization scheme. The HCPT currently weights each risk factor equally in the prioritization calculation, with each factor normalized to have a score of zero to one hundred; this process was created through collaborative meetings with DOH and CCWG input.

### Threshold-Decay Function

In order to convert scalar data values associated with each risk factor (e.g. the distance in meters to the coast or a stream) to a 0 to 100 prioritization score, customized algorithms were developed. In general, the vector distances or other scalar data geographically derived from cesspool locations was used as a variable in a combination approach that both applies existing regulatory thresholds as well as a more physically based decay function. The decay part of the function approximates the behavior of solute transport through underlying geology via a highly simplified version of the one-dimensional convective-dispersive solute transport equation (Van Genuchten, 1982). This equation describes contaminant concentrations with travel distance through an aquifer (Figure 3). The function is simplified here by excluding the scale-dependent parameters that control the movement and attenuation of individual solutes in aquifers. The simplified function only applies the median value of each risk-factor distribution as a control parameter on the rate of decay with distance from the feature of interest. This method ensures that cesspools just past the threshold values are still deemed to be at higher risk than units that are significantly farther away. For additional information on the threshold-decay function used for calculating priority scores for some risk factors, and for the Python code that executes it, please see the [Code Notebook](#) associated with this report.

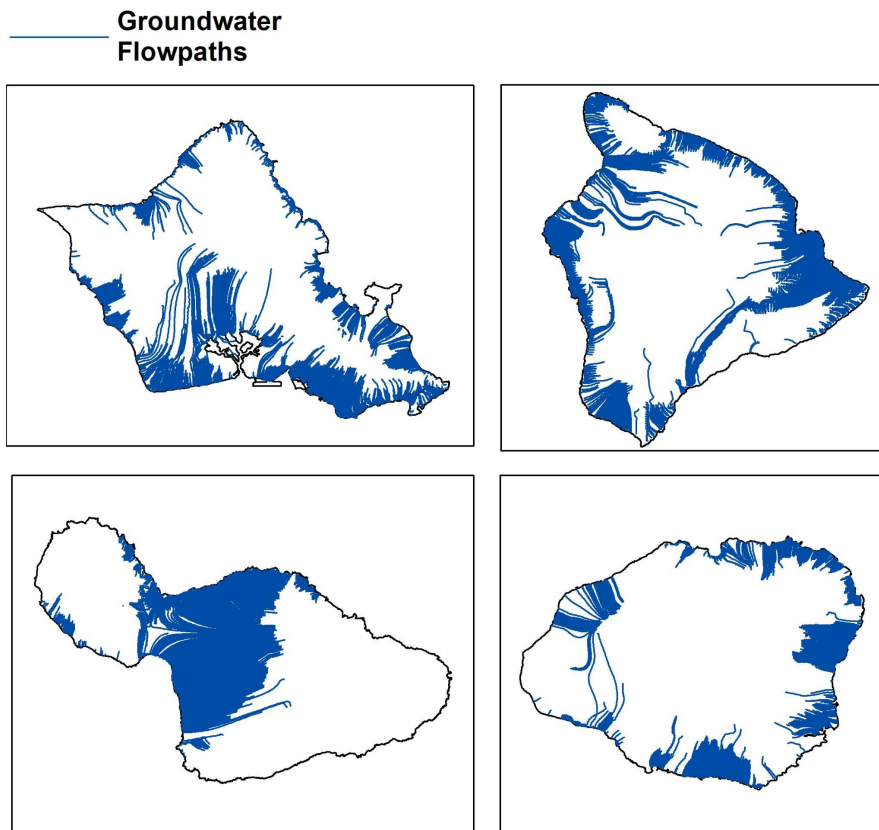


**Figure 3:** Plot showing how the threshold decay function converts data from each risk factor (in this case Distance to Coastline in meters) to a 0-100 score. Note the inset showing how the priority score equals 100 for all units within 50 ft (15.24m) from the coast (the state’s regulatory threshold), and how the score decays with greater distances from the coast.

### Groundwater Flow Paths

For the HCPT, groundwater flow paths were not considered as an independent risk factor. Instead, they are used to link each cesspool location to a corresponding location along the coastline where the cesspool’s effluent is estimated to be discharged. The calculation of flow paths was done by application of island-wide, MODFLOW-based groundwater models provided by DOH and thoroughly documented in Whittier and El-Kadi (2009, 2014). While these groundwater models are the best available models for the entire state, the results are subject to their own assumptions and limitations presented in their respective documentation. Groundwater flow paths originating from model cells containing cesspools were calculated using the MODPATH code within the [Groundwater Modeling System](#) (GMS) graphical user interface (Pollock, 2012). Each flow path eventually discharges to the coastline. The flowpath vector traveled from the cesspool-containing cell center to the cell center of the end-cell that intersected the coastline. End cells were defined as square polygons with center points distributed evenly every 250 meters along the coastline of O’ahu, Maui, and Kaua’i, and every 500 meters on Hawai’i Island. **In theory, a cesspool located on the land surface can be linked directly to the coastline location to which its effluent will eventually discharge after traveling through the aquifer.**





**Figure 4.** Example map of four major Hawaiian Islands highlighting groundwater flow paths to the coast.

## Input Data: Risk Factors

### Coastline/Distance to Coastline

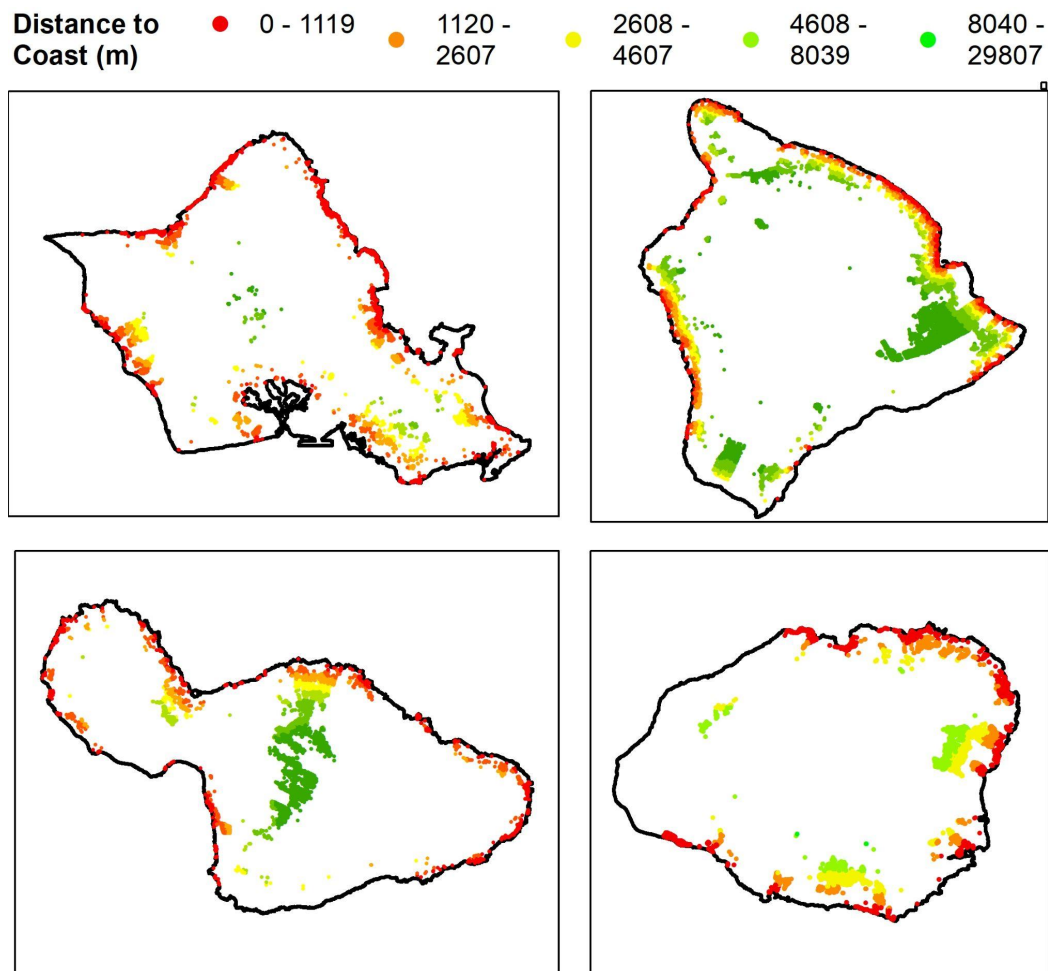
Cesspools adjacent to the coastline face numerous challenges such as sea level rise, erosion, and shallow depth to groundwater. Studies such as Abaya et al. (2018) have demonstrated that distance to the coast and geology can have dramatic effects on the travel time of wastewater pollution entering the ocean. The HCPT uses a basic geographic distance calculation to the nearest point on a Hawai'i coastline GIS shapefile to assign a distance to each cesspool in the inventory.

### Coastline Prioritization Score Algorithm

For the conversion of distance to coastline to a prioritization score, the threshold-decay function was applied with the maximum risk score (score of 100) assigned to cesspools located closer to the coast than the regulatory threshold of 50 feet or 15.24 m (HAR 11-62).



For cesspool points farther than 50 feet, the score was exponentially reduced with additional distance.



**Figure 5.** Example map of four major Hawaiian Islands highlighting cesspool proximity (distance) to the coastline. Red indicates a cesspool is near the coastline, in decreasing order, orange, yellow, and green signify a further distance from the coast.

### Drinking Water Well Locations/Distance to Drinking Water Wells

According to the Environmental Protection Agency (2020), a failing onsite sewage disposal system or cesspool that is located too close to a drinking water well can contaminate the source. Protecting drinking water is especially important in Hawai'i, where much of the state's drinking water comes from underground aquifers, some of which are the sole source (Gingerich and Oki, 2000). Previous studies such as Mair and El-Kadi (2013); Verstraeten et al. (2004); Oluwasola et al. (2017); and Schaidler et al. (2016) indicate that the OSDS distance

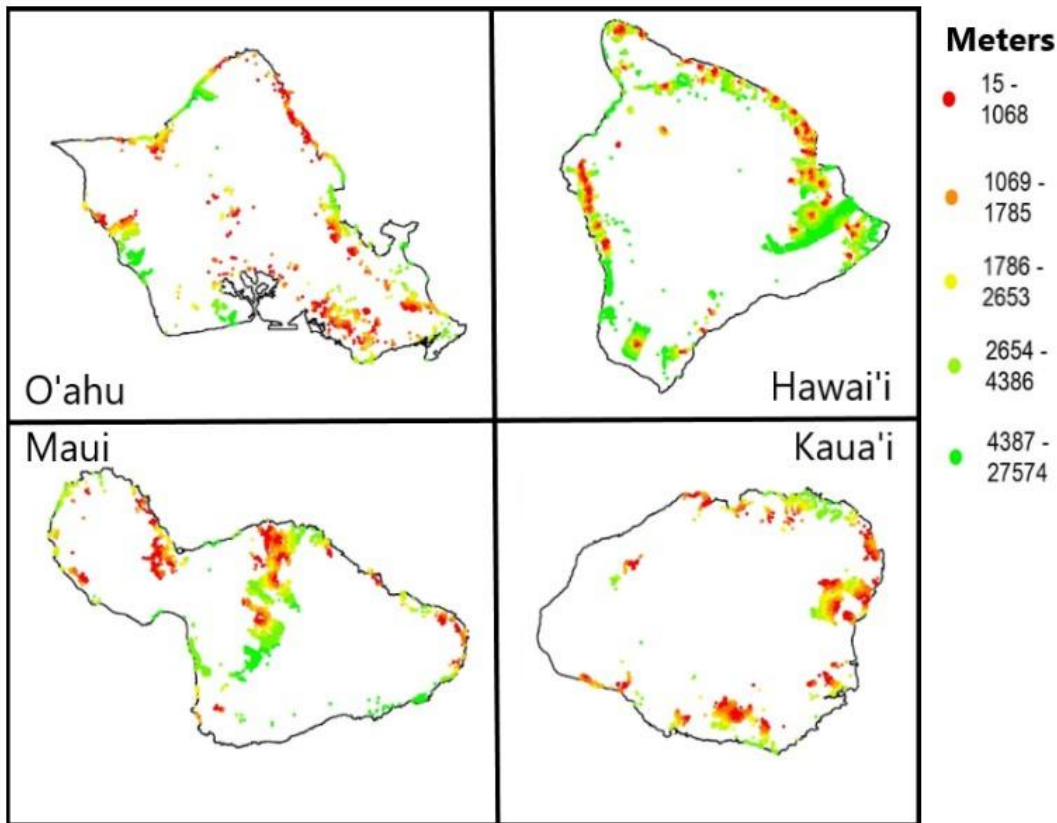
to a drinking water well is an important factor to ensure a clean and safe drinking water supply. Additionally, Hawai'i Administrative Rules Title 11, Chapter 62 (HAR 11-62) dictates that a potable water source serving public water systems must be a minimum horizontal distance of 1,000 feet (304 meters) from a cesspool. The Hawai'i Wellhead Protection Program (Whittier et al., 2010) uses U.S. EPA (2006) guidance to identify near-wellhead (Zone A) and source-water (Zones B and C) zones that require protection from contaminants. Zone A is delineated through a geographic distance from the wellhead and Zones B and C are delineated through modeled capture zones or aquifer boundaries. Finally, the DOH ranks protecting human health and drinking water as one of its most important duties (Pruder, personal communication July 2, 2021). Therefore, this factor is vital in the HCPT updated prioritization scheme.

To incorporate this type of hazard into the tool, locations of pumping wells were acquired from the state well inventory from the Commission on Water Resources Management (CWRM). Each well is associated with a use code (agricultural, domestic, industrial, irrigation, military, and observation) as well as an identifier for abandoned and unused wells. After analysis, 910 of the 5,286 wells within the CWRM dataset were designated as domestic use, and 534 were designated as municipal, for a total of 1,444 active wells that were considered in the HCPT.

### **Drinking Water Well Prioritization Score Algorithm**

The distance to domestic drinking water wells was assessed separately from the distance to municipal wells, and each cesspool received separate scores for proximity to any well and for intersection with municipal well capture zones as described in the section below. This is because municipal wells serve proportionally larger numbers of people, and domestic wells are often within close proximity to homes using OSDS. Each cesspool unit was assigned the distance between its location and the distance to the nearest domestic well, as well as a separate value for its distance to the nearest municipal well. The threshold value of 56 feet (17 meters) was used for municipal wells based on guidance from the Hawai'i Wellhead Protection Program (EPA, 2006; Whittier et al., 2010), which uses this distance as the Zone-A radius for the near source zone that provides protection against direct introduction of contaminants through and around the well casing. This distance was cut in half to 28 feet (8.5 meters) for domestic wells because of their generally smaller size and proximity to residential units. These threshold distances were applied within the threshold-decay function to calculate separate priority scores at each cesspool point for municipal and for domestic wells.

## Distance to Municipal Wells



**Figure 6.** Example map of four major Hawaiian Islands highlighting cesspool proximity (distance) to a municipal drinking water well. Red indicates a cesspool is near the associated wells, in decreasing order, orange, yellow, and green signify a further distance from a well.

### Well Capture Zones

Knowledge of the location and shape of a well capture zone is a fundamental element of groundwater management (Nagheli, Samani & Barry, 2020). To most accurately convey potential risks to drinking water supplies, the HCPT evaluated if a cesspool was located within a municipal well capture zone. This is largely because cesspool and OSDS effluent have the potential to contaminate drinking water supplies with enteric viruses and other pathogens that can withstand long travel times. Data on capture zone locations was provided by DOH and CWRM.

A capture zone defines the land area from which infiltrated recharge may ultimately contribute to the groundwater produced at a given well. These capture zones were

calculated through reverse particle tracking of flow in a groundwater model using MODPATH code. While the inclusion of a geographic distance factor and assessment of the modeled well capture zones has the potential to be duplicative, it was deemed reasonable considering:

1. The importance of drinking water and high risk of contamination cesspools pose to aquifers, and;
2. The inherent uncertainties of, and relatively low resolutions of available groundwater models in critical regions near pumping wells where groundwater gradients are extremely high.

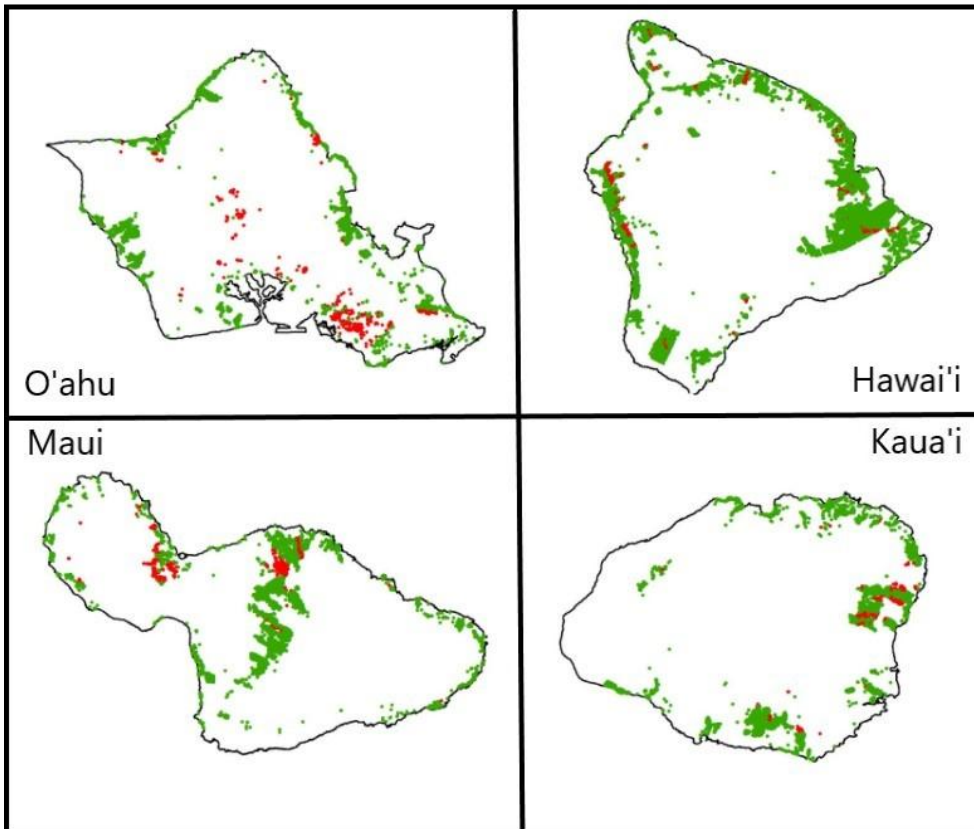
**Therefore, the chosen method considers both risks of contamination from nearby cesspools, even if they are not defined to be within a capture zone, as well as risk from geographically distant cesspools located directly upgradient from wells.**

#### **Well Capture Zone Prioritization Score Algorithm**

Cesspools that fell within a 2-year travel time capture zone (Zone B) and the 10-year travel time capture zone (Zone C), were identified and scored accordingly. A 2-year travel time has the potential to have contamination reach the water supply more rapidly than a 10-year travel time. Units in the 2-year zone are assigned a numerical score of 100, those in the 10-year zone a numerical score of 50, and all other units received a score of 0.

## Inside Groundwater Capture Zone

● False ● True



**Figure 7.** Example map of four major Hawaiian Islands highlighting if a cesspool is located inside or outside a well capture zone. Red indicates the cesspool is in a capture zone, while green indicates the cesspool is not.

### Soil/Geological Data

Soil is essential for wastewater treatment systems to function properly and generally a hostile environment for bacteria in sewage (Hygnstrom et al. 2011). In typical onsite wastewater treatment fields, soil provides space for biological activity and filters pathogens and chemicals through its physical characteristics (Hygnstrom et al. 2011). Soil particles provide the necessary surface area for biological treatment to occur.

Soil suitability is an important factor around cesspools. Cesspools are substandard systems because they lack a primary treatment tank where non-oxygen demanding bacteria digest some of the waste and solids settle out. Additionally, cesspools do not have an engineered soil space (treatment field) to complete treatment, as would an adequate wastewater

treatment system would. The soil surrounding cesspools may provide limited filtration and space for microbial activity, but this depends on the underlying geology and water holding capacity, along with the types of waste inputs from the home. In general, saturated soil or bedrock is a conduit that transmits pollutants to nearby water bodies. Many risk factors must be taken into account when evaluating how soils and geology influence pollution risk. Regulatory horizontal and vertical setback distances away from OSDS, though important, provide limited protection (Borchardt et al. 2010).

Statewide soil data was extracted from the Natural Resources Conservation Service (NRCS) database as part of the HCPT efforts. The NRCS has developed a methodology for assessing the suitability of soil for siting an OSDS unit based on properties recorded in nationwide soil surveys (NRCS, 2020). The NRCS suitability is based on the eight factors that control the treatment and infiltration of OSDS leachate, as well as the ease of treatment field installation. This method was previously used in Hawai'i's 2017 cesspool prioritization process (Hawai'i State Department of Health: Environmental Management Division, 2017), and its specific use for Hawai'i has been documented in Whittier and El-Kadi (2014). The HCPT modifies the methods used by Whittier and El-Kadi (2014) to assign a single soil-suitability score to each cesspool based on the factors and thresholds defined by NRCS, specifically, these parameters include:

1. **Depth to bedrock:** A measurement from the ground surface to the contact with continuous bedrock or cement pan;
2. **Flood frequency:** The degree to which the soil is subject to flooding or ponding;
3. **Filtering characteristics:** How well the soil filters out particulates and bacteria;
4. **Water infiltration rate:** How well water moves through the soil;
5. **Bottom seepage rate:** How quickly water will move from the lowest soil layer to the bedrock;
6. **Slope:** Measurement of the direction and the steepness of the ground surface. A slope of more than 15% is considered problematic for OSDS installation;
7. **Rock fragmentation:** Measurement of the fraction of rock fragments in the soil. A percentage of 3-inch rock fragments of more than 50% is problematic for OSDS pollution.

### Consolidated Soil Prioritization Score Algorithm

To incorporate the seven soil parameters into the HCPT framework, a similar approach used by Whittier and El-Kadi (2014) was followed. The specific approach used thresholds based on the NRCS soil suitability assessment with an independent calculation based on the categorical values provided in Table 1. Specifically, a value for each parameter (except

subsidence) was extracted from the soil-survey GIS polygon features. Then a categorical value (1 to 4) based on the limitation classes below were assigned to each. The parameter values were averaged with Depth to Bedrock, Flooding, Filtering Capacity, and Slow Water Movement each having a weight of 1. Seepage From Bottom Layer, Slope, and Percent Rock Fragments (> 3 inches) each were given a weight of 0.33 in order to score these less important parameters together with a lower weight each. The averaged soil suitability score for each cesspool unit was then scaled through a minimum to maximum scaler to obtain relative values between 0-100.

Described below are the methods used to fill the flood-frequency parameter, which is important in terms of surface transport of contamination from OSDS and cesspools. The flood frequency of many locations is already defined by the NRCS soils database, though about fifty percent of the cesspool points were missing the data from the NRCS database. Therefore, rainfall amounts (from data described in the Rainfall section below) and saturated hydraulic conductivity (known as *ksat* in the tool) values from the NRCS soil parameters were used to fill in the likelihood of flooding only in those areas where it was not defined by the NRCS database. The following logic was established through consultation with DOH and engineering professionals to fill in the flood frequency values where they were missing.

- If rainfall is above 135 inches and *ksat* is less than 1.1 = Frequent Flooding
- If rainfall is below 15 inches and *ksat* is less than 1.1 = Frequent Flooding
- If rainfall is above 135 inches or *ksat* is less than 1.1 = Occasional Flooding



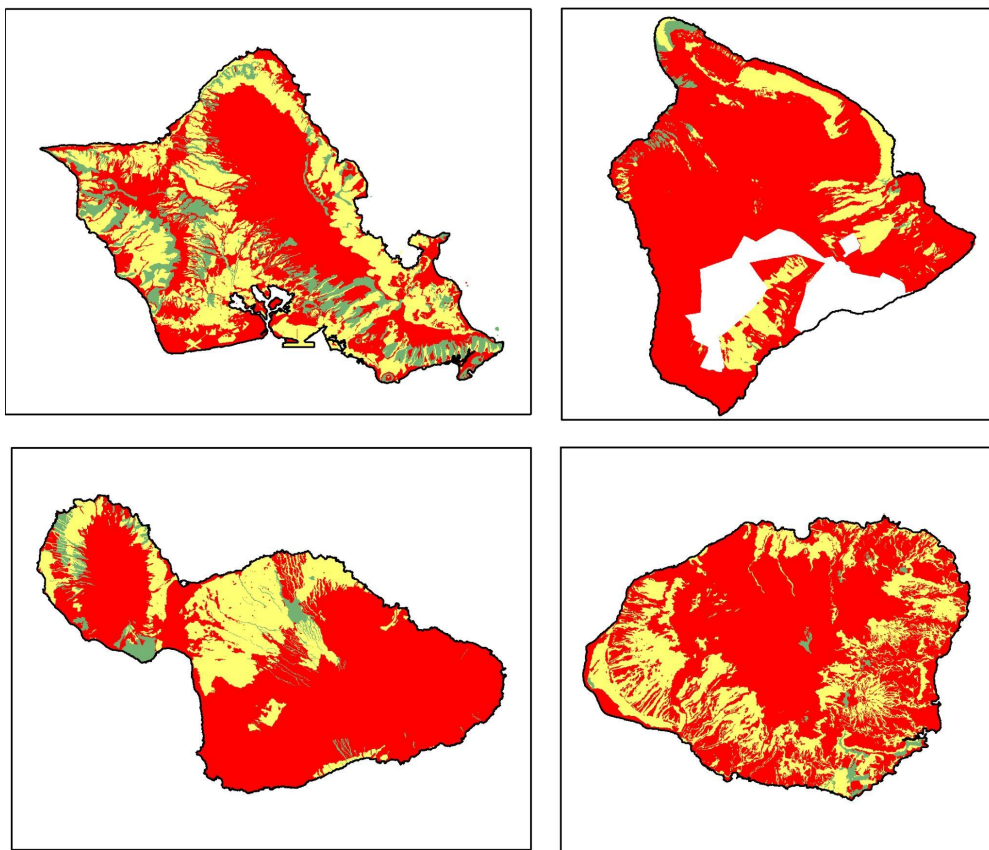
**Table 1.** Limitation class thresholds for soil characteristics as they relate to the appropriateness of siting OSDS in soils with different properties. Where soil parameters are favorable for OSDS development, the limitation classification is slight or none. Where soil parameters are unfavorable for OSDS placement, functioning limitation classifications are moderate to severe. Total subsidence, the amount the soil sinks after treatment field installation, was not considered to be relevant in Hawai‘i’s young volcanic soils. Table taken directly from Whittier and El-Kadi (2014).

Soil Property	Limitation Class			
	<i>None</i>	<i>Slight</i>	<i>Moderate</i>	<i>Severe</i>
Depth to Bedrock or Cemented Pan (ft)	>6	----	3.3-6	<3.3
Flooding or Ponding	None	Rare	Occasional	Frequent
Filtering Capacity (soil hydraulic conductivity (ft/d)	----	----	----	>12
Slow Water Movement (ft/d)	>12	4-12	1.2-4	<1.2
Soil Suitability Factors – Scored Together				
Seepage From Bottom Layer (ft/d)	>2.8	----	1.1-2.8	<1.1
Total Subsidence (ft)	<=2	----	----	>2
Slope (percent)	<8	----	8-15	>15
Percent Rock Fragments > 3”	<25	----	25-50	>50



### Soil Saturated Hydraulic Conductivity Suitability

■ Poor ■ Moderate ■ Favorable



**Figure 8.** Example map of the geographic distribution of one of the most important soil properties (hydraulic conductivity) in the soil suitability analysis. The values on this map show where saturated hydraulic conductivity values are favorable in consideration of the parameter values from numbers 3, 4, and 5 in the table above. Red is least favorable, yellow is moderately favorable, and green is most favorable.

### Precipitation (Rainfall)

It was determined through research and consultation with engineers that local rainfall by itself does not directly affect the suitability of OSDS placement. However, once wastewater effluent is in the subsurface aquifer, the amount of effluent compared to the quantity of groundwater recharge controls how diluted the pollution will be and how concentrated and impactful contaminants from each system are upon discharge. The best proxy to estimate groundwater recharge in the Hawaiian Islands is rainfall. The HCPT assumes that areas with high rainfall were considered to be more favorable, or less impacted, by each cesspool. Average annual rainfall datasets were collected from the Hawai'i Climate Atlas (Giambelluca et al. 2013) as statewide grids of annual rainfall totals and rainfall rates were extracted at

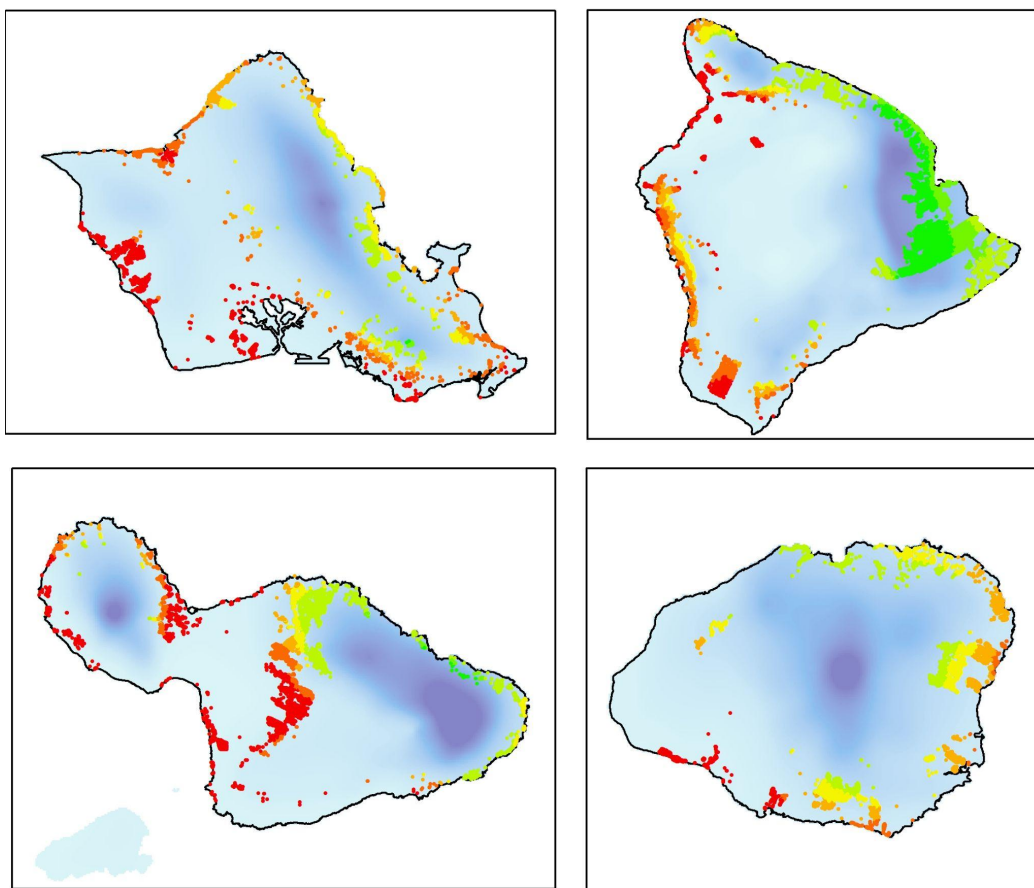
each cesspool location.

### Rainfall Prioritization Score Algorithm

Because there is no established relationship between the acceptable amount of groundwater recharge (and thus rainfall) to sufficiently dilute effluent from an OSDS unit, the threshold-decay function was applied to determine a relative score for each cesspool, with the threshold value set at 8 inches (0.2m)/year, the lowest value in the rainfall dataset.

**Annual Rainfall (in.)**

● 9 - 36	● 52 - 74	● 75 - 141	● 142 - 247
● 37 - 51			



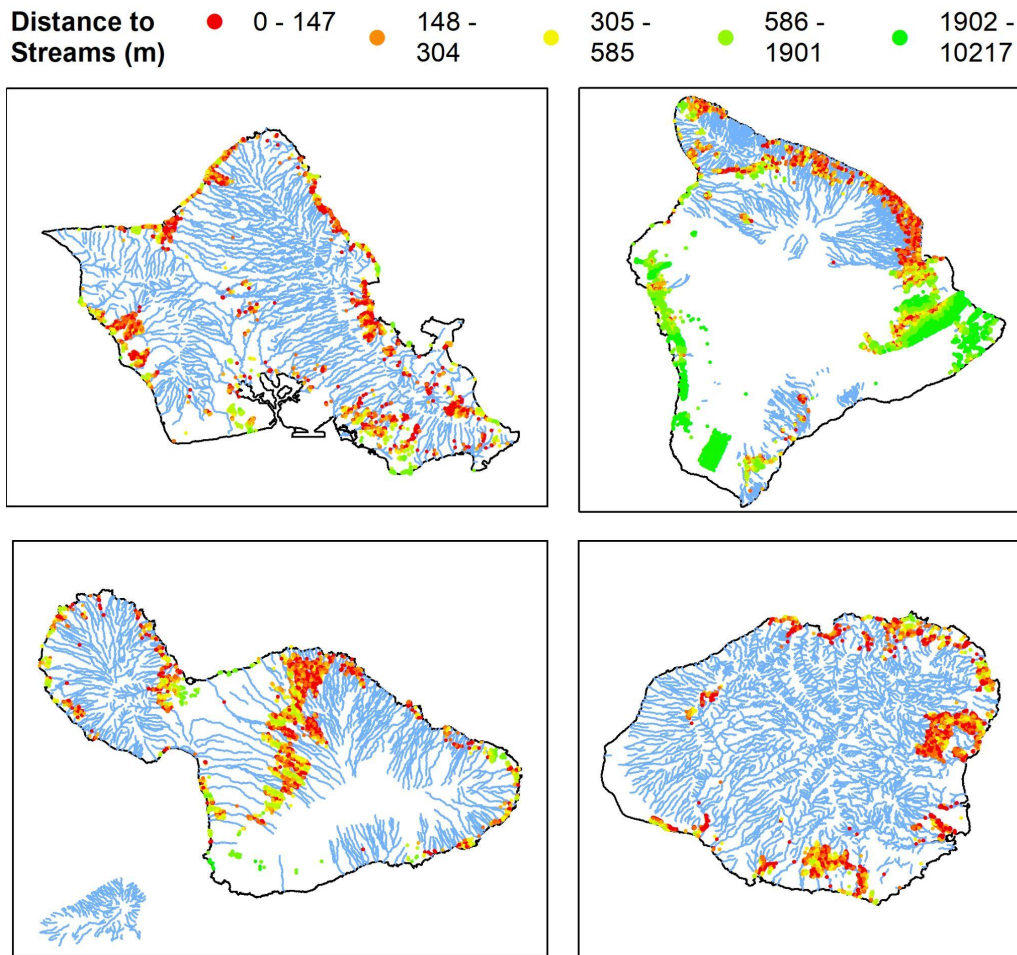
**Figure 9.** Example map of the geographic distribution of rainfall amounts as it relates to cesspool impact. Rainfall is used as a proxy for groundwater recharge, and higher recharge rates will dilute the effluent from OSDS, potentially reducing the impact of pollution in areas of higher rainfall. Red locations indicate unfavorable rainfall conditions, with orange, yellow, and green indicating increased favorability, in that order.

## **Stream/Wetland Locations & Distance to Streams or Wetlands**

The benefits of streams and wetlands are numerous and include trapping floodwaters, recharging groundwater supplies, filtering pollution, and providing habitat for fish and wildlife (EPA, 2017). Studies show that streams and wetlands are vitally important to the health of larger downstream waterways like lakes and oceans (EPA, 2017; McKenzie et al. 2019). The DOH recognizes that wastewater can increase the biologic productivity in streams and nearshore waters, causing problems like eutrophication (Whittier & El-Kadi, 2009). Because of the complexity of environmental processes, it is difficult to quantify specific risk to these systems from wastewater pollution. Instead, we identify hazards through distance to understand the potential risks to these systems. The HCPT uses a basic geographic distance calculation to the nearest stream or wetland by using data from the statewide Hawai'i GIS Portal. The stream's layer is generally representative of perennial flowing waters in the state. Streams were ultimately joined with wetland features, including emergent ponds, to simplify the score. The HCPT assumes that streams and wetlands are equally important even though certain streams or wetlands may be of greater importance based upon location, cultural significance, development, and ecosystem services provided.

## **Streams and Wetlands Prioritization Score Algorithm**

The threshold-decay function was used to calculate priority scores at each cesspool point according to the distance from either a stream or a wetland. The distance of 50 feet (15.24 meters) was used as the threshold based on the regulatory limit in HAR 11-62.



**Figure 10.** Example map of the distance from each cesspool point to a nearby stream or wetland. Red locations indicate cesspools near a stream or wetland, with orange, yellow, and green indicating increasing distance to a stream or wetland, in that order.

### Cesspool Density

Density calculation/analysis is subject to bias based on the available landmass and the thresholds set in a calculation. Density is defined as the number of cesspools per unit of land area. Many of the calculations to establish density-dependent risk factors are based upon studies outside of Hawai'i. However, the density of OSDS is a critical variable and has been subject to debate for decades. A 1977 report from the U.S. EPA identified density of OSDS greater than 15.4/km<sup>2</sup> (40/mi<sup>2</sup>) could result in groundwater contamination (Flanagan et al. 2019). Density is often a question of both wastewater science and policy decisions.

Though the minimum lot size to install an OSDS in Hawai'i is 10,000sqft, that does not mean that all systems will perform equally, nor that environmental damage will not occur at

the minimum standards. Wastewater systems are inherently site-dependent (geographic, climatic, etc.). Hawai'i has limited land and requiring minimum lot sizes of one acre (as done in places like Suffolk County, NY) is not feasible for future or current development. Calculating the recommended OSDS density for Hawai'i is beyond the scope of this project. However, there are examples of successful development of local density per acre recommendations. Hansen Allen and Luce Engineers Incorporated (2016) identified recommended densities for an area in Utah using local risk analysis, mass balance calculation, and local regulatory management/development review. **The authors recommend the state of Hawai'i conduct such analysis for a more accurate prioritization output and future planning.** However, for this statewide tool, a single density cutoff was used to estimate the impacts across the landscape from cesspools.

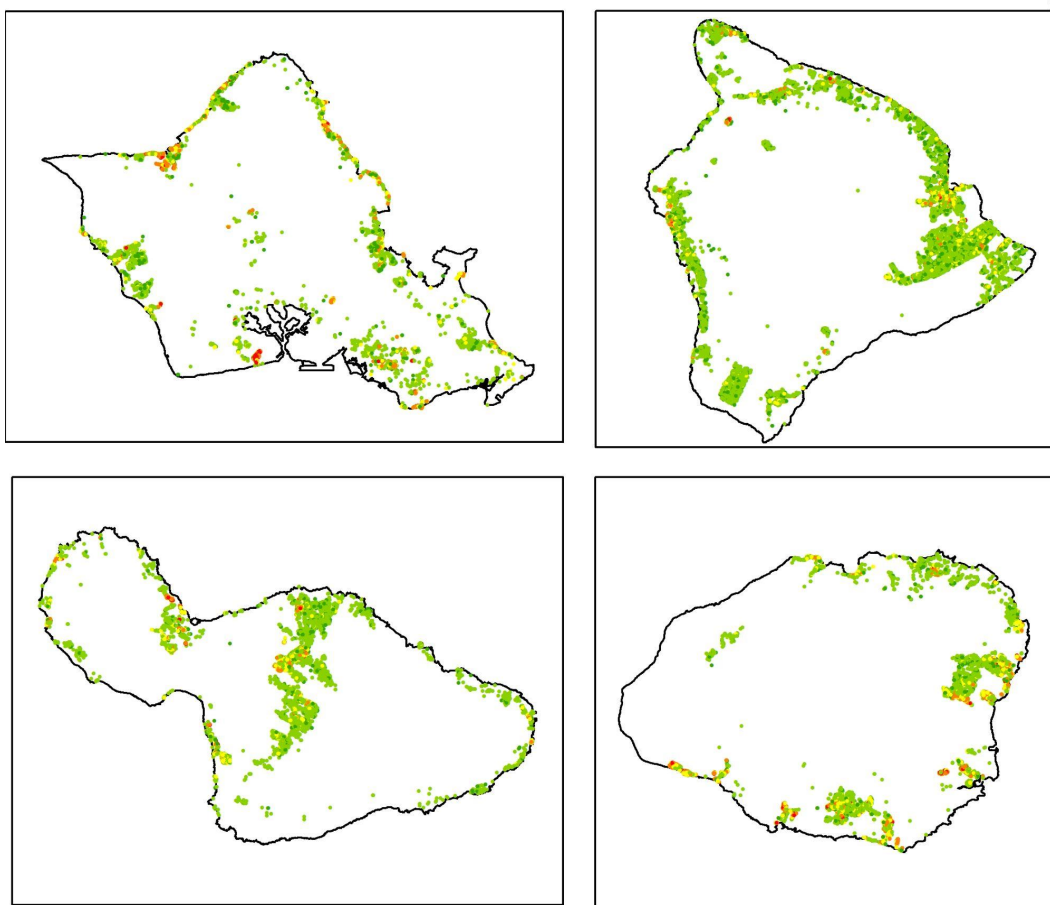
To develop the density calculation for the HCPT, the authors investigated current and past literature. Bicki and Brown (1991) conclude that groundwater monitoring and modeling demonstrate a correlation between contamination and septic system density, suggesting a minimum lot size of one-half (0.5) to one (1) acre is needed to prevent groundwater contamination. These recommendations may be true if an area has lower hazards (drinking water aquifer is not a factor/not adjacent to ecologically sensitive areas). Advanced technology may allow smaller lot sizes to meet water quality standards. However, because cesspools have no primary treatment mechanism and have limited/no soil treatment field, the recommended density for OSDS does not neatly apply when evaluating cesspool hazards for priority areas. Previous density calculations in Whittier and El-Kadi (2009) identified an estimated OSDS density that should not exceed 40 units/mi<sup>2</sup> (1 system per 16 acres) based upon EPA reports. The HCPT uses a density calculation of the number of cesspools per acre.

### **Cesspool Density Prioritization Score Algorithm**

To calculate a density hazard score, the threshold-decay function was applied to calculate priority scores at each cesspool point based on the number of cesspools per acre. The threshold value was set at one cesspool per acre, meaning that cesspools in areas with a greater density were assigned a score of 100.



**OSDS Density (units/acre)**   ● 0.0   ● 0.1 - 1.0   ● 1.1 - 1.9   ● 2.0 - 3.9   ● 4.0 - 12.6



**Figure 11.** Example map of cesspool density. Red locations indicate the highest density areas, with orange, yellow, and green indicating lower density per acre, in that order.

### Water Table Elevation (Depth to Groundwater)

Unsaturated soil space is essential for proper wastewater treatment. The unsaturated soil zone (dry area) underlying a cesspool or treatment field is the primary site of subsurface treatment and contaminant reduction. The thickness of the unsaturated zone below a wastewater treatment technology is a limiting factor in the ability of a given system to treat wastewater and limit the transport of contaminants. Recent rises in the groundwater table are already impacting subsurface infrastructure, such as cesspools and sewer lines, in Hawai'i (Habel et al. 2020). Sea level rise considerations are discussed in its respective section.

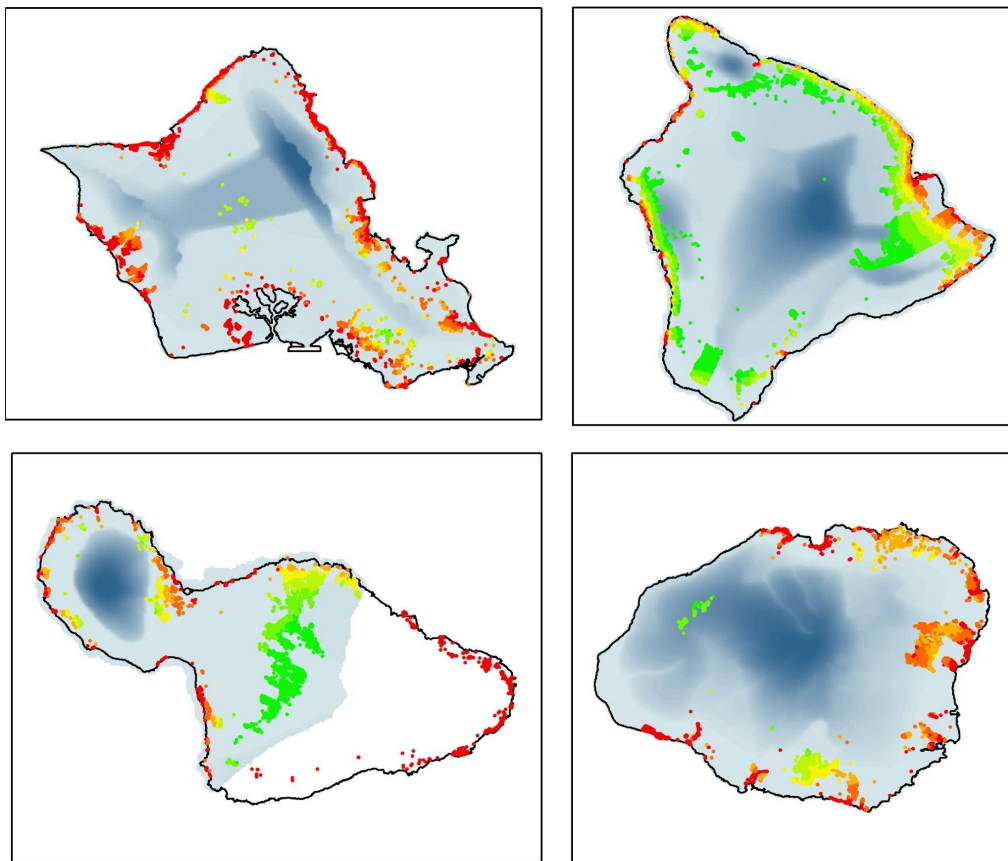
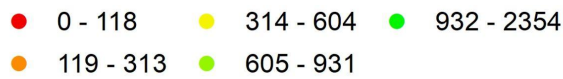
To obtain an estimate of the depth to groundwater below all cesspools in the state, island-wide groundwater models developed by DOH and documented in Whittier and

El-Kadi (2009; 2014) were evaluated for the HCPT. These models were developed to calculate statewide nutrient transport to the coast. The models have a large spatial scale which imparts low resolutions on their outputs. Regardless, the water table elevation is a key output provided by these models and useful for this exercise. To assess the depth to groundwater, or thickness of the unsaturated zone below each cesspool, the water table elevation at each point was subtracted from the land surface elevation at the cesspool location. Land surface elevations were calculated along the coastline using a statewide high-resolution (<1 meter) LiDAR Digital Elevation Model (DEM) obtained from [Hawai'i GIS Online Portal](#). Where the LiDAR DEM was missing elevation data, it was filled with lower resolution (10 meter) data. Statewide-coverage 10 meter-DEMs are readily available from the [UH Coastal Geology Group](#). The calculated depth to groundwater through the use of the high-confidence land surface elevation data with modeled water table elevations should be considered an estimate, subject to the assumptions and limitations of the groundwater models. Currently, this method contains the best available data for a parameter that is difficult to accurately measure.

### **Depth to Water Table Prioritization Score Algorithm**

To calculate the depth to water table hazard score the threshold-decay function was applied to calculate priority scores based on the calculated thickness of the unsaturated zone beneath each cesspool point. The threshold value was set at 14.4 feet (4.4 meters), which is a regulatory threshold set forth by HAR 11-62. Priority scores exponentially decayed with greater unsaturated zone thickness.

Depth to  
Groundwater  
(m)



**Figure 12.** Example map of the depth to the groundwater table for each cesspool. Red locations indicate the narrowest depth to the groundwater table, with orange, yellow, and green indicating increasing depth, in that order. Dark blue areas indicate an overall deeper depth to groundwater, lighter colors indicate a shallower depth.

### Sea Level-Rise Projections

Sea level rise (SLR) has the potential to impact surface and subsurface infrastructure like cesspools and other types of OSDS through mechanisms such as groundwater inundation and flooding (Cooper et al. 2016; Habel et al. 2020). Habel et al. (2020) provide a framework to understand the hazards cesspools and OSDS pose from SLR-induced flooding in Hawai'i. An OSDS that is flooded cannot function properly and poses a hazard to public safety and human health (National Agricultural Safety Database, N.D.) Because OSDS have life spans between 30-60 years, it is important to plan for future scenarios to ensure proper operation, cost efficiency for the homeowner, and environmental protection (Schneider,



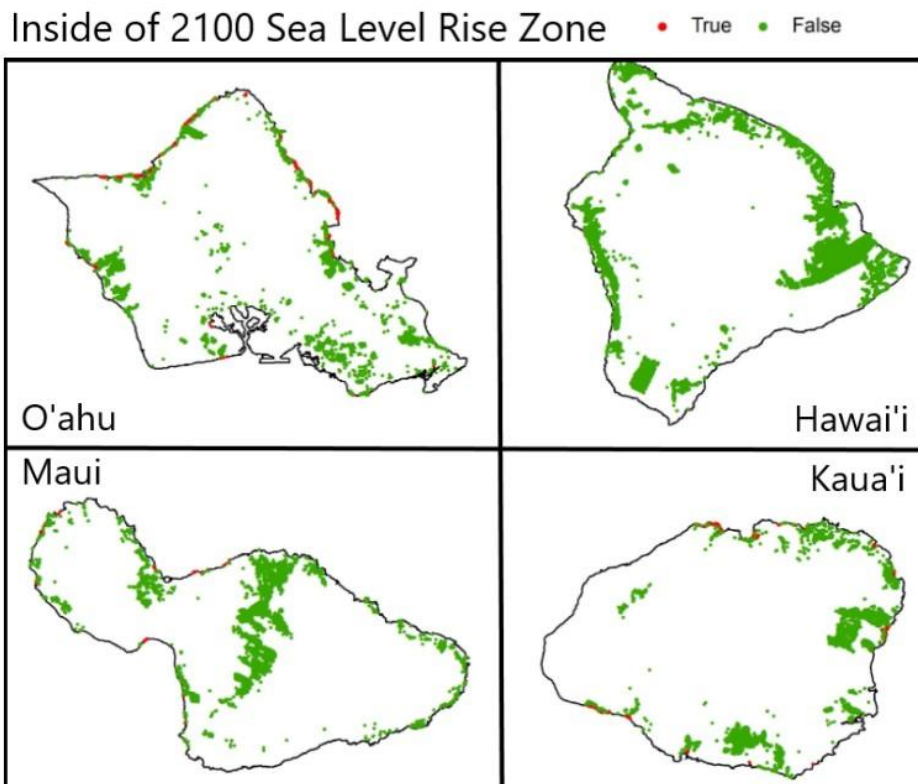
personal communication, July 2, 2021). Thus, SLR projections are an important data point in evaluating cesspool hazards and prioritization.

The available data was based on the methodology/modeling used in the Hawai'i Sea Level Rise Vulnerability and Adaptation Report and the [Hawai'i Sea Level Rise Viewer](#). The products have undergone peer review and publication in the Scientific Reports Journal: Nature. The hazard and vulnerability data and maps provided were based on observational data and computer-based models. According to data layer authors, the data modeling did not account for: (1) existing seawalls or other coastal armoring in the backshore; (2) increasing wave energy across the fringing reef with sea level rise; (3) possible changes in reef accretion and nearshore sediment processes with sea level rise; and (4) possible changes to sediment supply from future shoreline development and engineering, such as construction or removal of coastal armoring or other coastal engineering. This project incorporates sea level rise projection data layers for the years 2030, 2050, and 2100. The 2030 layer depicts coastal flooding using the 0.5 feet (0.15-meters) sea level rise scenario. The 2050 layer depicts coastal flooding using the 1.1 feet (0.33-meters) scenario. The 2100 layer depicts coastal flooding using the 3.2 feet (0.9767-meters) scenario.

Additionally, since cesspools are located underground, the distribution of direct surface flooding does not completely capture the effects of subsurface groundwater inundation, which essentially reduces the unsaturated zone underneath a unit to either nothing or an unacceptable depth, defined as 14.4 feet (4.4 meters) below ground surface based on regulatory standards outlined in HAR 11-62. Therefore, to assess whether a cesspool will be affected by SLR at the dates of calculated projections, both the horizontal extent of surface flooding and the vertical extent of subsurface inundation were considered. Specifically, a cesspool was deemed to be impacted by SLR either if it is located in a surface flooding zone defined by data from the Hawai'i Sea Level Rise Viewer, or if the unsaturated zone below the cesspool as calculated in the Depth to Water Table section is reduced to less than 14.4 feet (4.4 meters) with a given increase in sea level (assuming purely linear hydrodynamic buoyancy of the freshwater lens under an increase in present-day base sea level).

### **Sea Level-Rise Projection Prioritization Score Algorithm**

Cesspool units are assigned the highest priority score (100) if located within the 2030 sea level rise zone with descending ranks if located in the 2050 zone (score of 66) or 2100 zone (score of 33).



**Figure 13.** Example map of four major Hawaiian Islands highlighting areas within the predicted zone of the 2100 SLR scenario, based on the methodology/modeling from the Hawai'i Sea Level Rise Vulnerability and Adaptation Report and the Hawai'i Sea Level Rise Viewer. Red indicates that the cesspool is within the SLR zone, green indicates the cesspool is not within a SLR zone.

### Coral Cover

Coral is essential to the habitat of most tropical reef ecosystems, supporting biological diversity throughout the ocean. However, corals are undergoing rapid change from ocean warming and nearshore human activities (Reef Advisory Group, personal communication, July 20, 2021). Corals provide a host of ecosystem services for societies including coastal erosion protection, fishing, and cultural practices. Recent work by Asner et al. (2020) and others have shown that wastewater pollution from OSDS (namely cesspools) negatively impacts live coral across the main Hawaiian Islands.

To ensure the importance of coral is included in the cesspool conversion prioritization process, the authors worked with the Hawai'i Monitoring and Reporting Collaborative (HIMARC) and the Reef Advisory Group (Jamison Gove, Ph.D., Joey Lecky, Greg Asner, Ph.D.,

Mary Donovan, Ph.D., Tom Oliver, Ph.D., Eric Conklin, Ph.D., and Kim Falinski Ph.D.) to develop a coral reef condition metric specifically for use in this study. The metric was developed by combining two spatially continuous live coral datasets for the four main islands. The first dataset represented intact habitat through current live coral cover, and the second represented baseline coral via historical coral cover data, taken before the 2015 coral bleaching event.

The current live coral information was provided by Arizona State University’s Global Airborne Observatory (GAO). GAO used state-of-the-art high-resolution aerial mapping to provide near-continuous information on live coral cover across the main Hawaiian Islands in 2019 (Asner et al., 2020). Historical coral data are provided by HIMARC, which were derived from in-water observations from a broad network of monitoring programs and agencies, including the Division of Aquatic Resources (DAR), spanning the 2004 - 2014 date range (Donovan et al., 2020). The historical coral cover data is representative of reefs before the mass coral mortality event stemming from the 2015 marine heatwave and thereby represents baseline conditions from before the devastating 2015 event that caused widespread coral mortality in several locations.

### Coral Prioritization Score Algorithm

The two coral datasets were summarized by median coral cover within zones spanning 0 - 15 meter depth corresponding to 1 km segments of shoreline. These values were then lumped into four categories according to the following percentile breaks:

**Table 2.** Table describing the coral prioritization ranking methods through specific percentiles and associated values.

<u>Rank</u>	<u>Percentile</u>	<u>Value</u>
<b>1</b>	95 - 100	<b>Highest priority</b>
<b>2</b>	80 - 95	↓
<b>3</b>	50 - 80	↓
<b>4</b>	0 - 50	<b>Lowest priority</b>

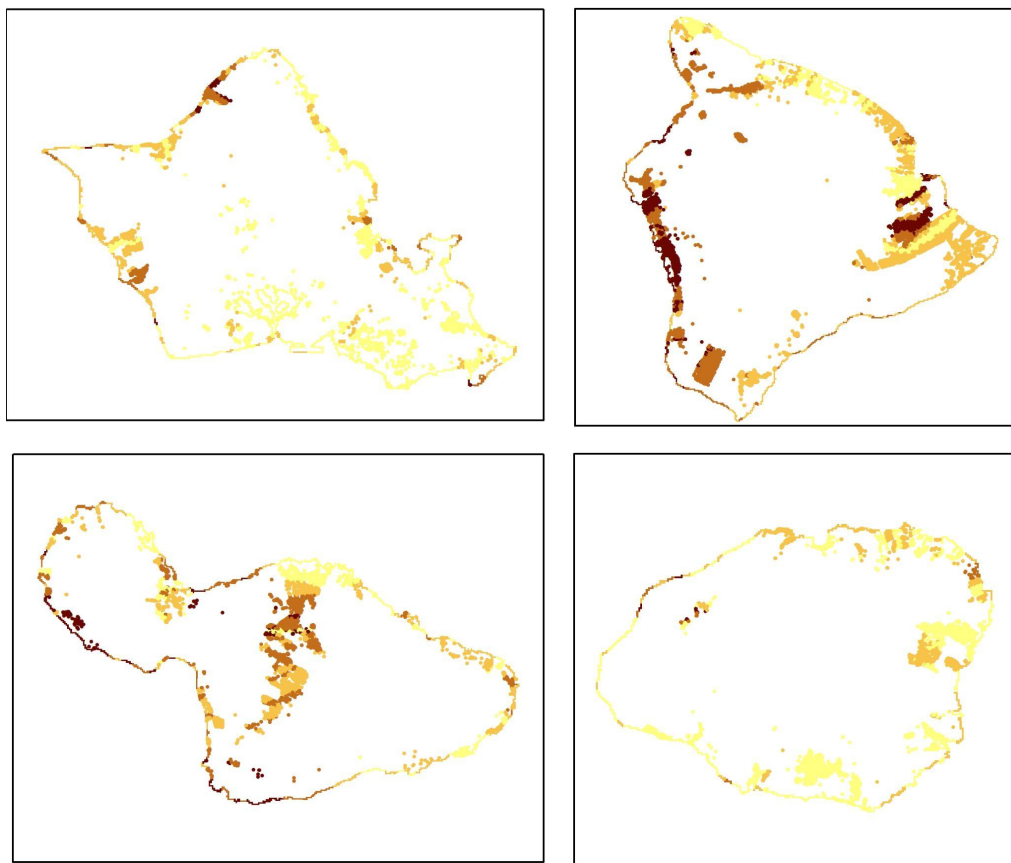
Then the two ranked datasets were combined into a single one-through-four ranking where shoreline segments with differing rank values between the two datasets were assigned the higher priority rank of the two, as illustrated below:

		<u>HIMARC Coral (Rank)</u>			
		1	2	3	4
<u>GAO Coral (Rank)</u>	1	1	1	1	1
	2	1	2	2	2
	3	1	2	3	3
	4	1	2	3	4

**Figure 14.** Visualization of how coral ranking datasets were combined to form a single 1-4 ranking scheme.

To format the categorical ranks into a 0-100 prioritization score, all priority one shoreline segments were given a score of 100, all priority two shoreline segments were given a score of 66, all priority three shoreline segments were given a score of 33, and all priority four shoreline segments given a prioritization score of 0. This data was linked to individual cesspools by connecting individual cesspool points to their coastal discharge locations via the model calculated groundwater flow paths, as described in the Groundwater Flowpaths section above. This allowed a coral cover value to be assigned to each cesspool based on the corals offshore of the part of the coastline to which each cesspool’s effluent drains.

**Coral Robustness and Recovery Potential** ● 1: High ● 2: Med ● 3: Med ● 4: Low



**Figure 15.** Example map of four major Hawaiian Islands highlighting areas within the highest current and historical coral cover. Red areas indicate areas with the greatest baseline and current coral cover, while orange and yellow areas indicate areas with lower current or baseline cover.

**Resource Fish Biomass / Recovery Potential**

The Resource Fish Biomass layer describes coral reef fish species that make up a substantial proportion of the non-commercial and commercial catch. Therefore, this does not represent total fish biomass on the reef, but the subset of fish biomass that directly supports fishing and feeds local communities. Reef fish biomass has been shown to negatively correlate with effluent from OSDS in the Hawaiian Islands (Donovan et al. 2020 & Foo et al., 2021).

The Reef Advisory Group produced predictive maps of standing resource fish biomass and the theoretical recovery potential of resource fish biomass if effluent from OSDS were

eliminated (Donovan et al., 2020). Recovery potential from reducing OSDS effluent therefore represents the areas with the greatest potential for restoration of fisheries most directly related to cesspool remediation.

### Resource Fish Prioritization Score Algorithm

A combined ranking of these two resource fish biomass datasets was derived for the cesspool conversion prioritization. Each of these datasets was summarized by median biomass within zones spanning 0 - 15 meter depth corresponding to 1 km segments of shoreline. These values were then lumped into four categories according to the following percentile breaks:

**Table 3.** Table describing the fish prioritization ranking methods through specific percentiles and associated value priority.

Rank	Percentile	Value
1	95 - 100	Highest priority
2	80 - 95	↓
3	50 - 80	↓
4	0 - 50	Lowest priority

Then the two ranked datasets were combined into a single 1-4 ranking where shoreline segments with differing rank values between the two datasets were assigned the higher priority rank of the two, as illustrated below:

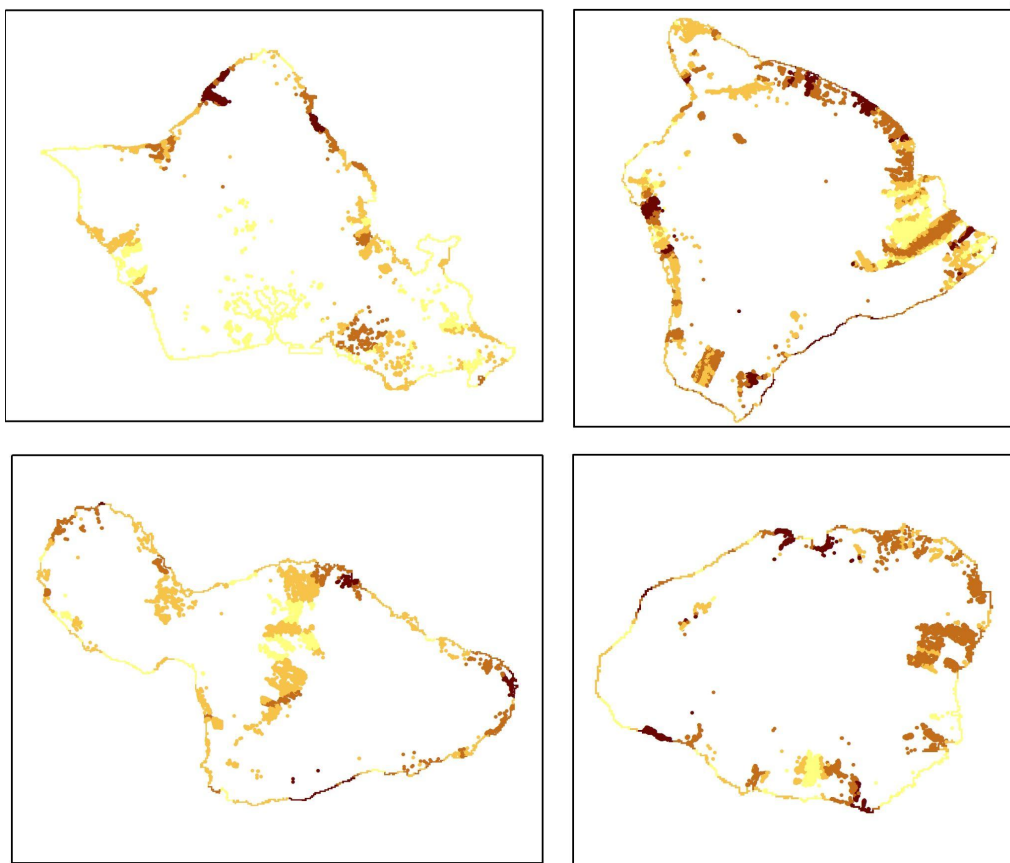
		<u>Resource Biomass</u> <u>(Rank)</u>			
		1	2	3	4
<u>Resource Biomass</u> <u>Recovery Potential</u> <u>(Rank)</u>	1	1	1	1	1
	2	1	2	2	2
	3	1	2	3	3
	4	1	2	3	4

**Figure 16.** Visualization of how resource biomass datasets were combined to form a single 1-4 ranking scheme.

Assignment of priority scores based on categorical ranks was done in the same way as above for corals where all priority number one were given a score of 100, all number two were given a score of 66, all number three given a score of 33, and all number 4 given a prioritization score of 0. This data was linked to individual cesspools by connecting individual cesspool points to their coastal discharge locations via the model calculated groundwater flow paths as described in the Groundwater Flowpaths section above. This allowed a resource fish value to be assigned to each cesspool based on the fish data offshore of the part of the coastline to which each cesspool's effluent drains.

**Nearshore Fishery  
Robustness and  
Recovery Potential**

● 1: High ● 2: Med ● 3: Med ● 4: Low



**Figure 17.** Example map of four major Hawaiian Islands highlighting areas within the highest fish biomass robustness and recovery potential. Red areas indicate the greatest biomass of resource fishes and the greatest potential to improve biomass through cesspool remediation, while orange and yellow areas indicate a reduced robustness and recovery potential when OSDS effluent is eliminated.



## Coastline Visitation (User-days)

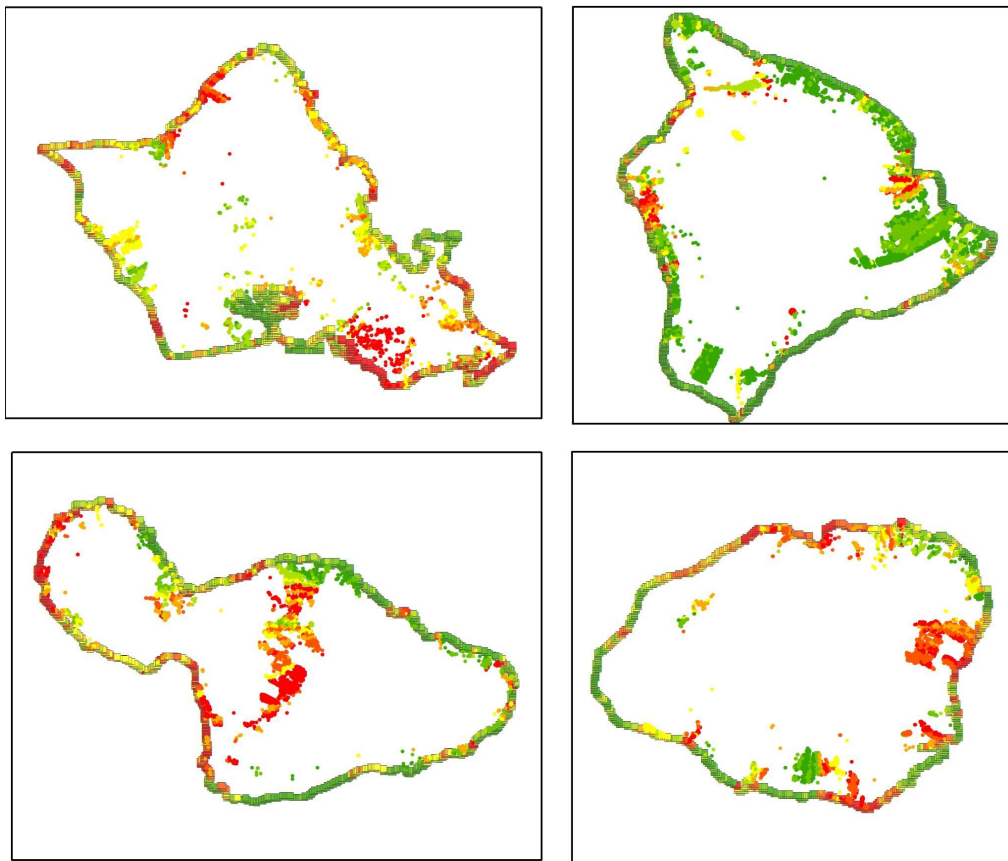
The DOH Wastewater Branches' mission is to protect public health and the environment (Hawai'i State Department of Health: Wastewater Branch, 2021). To best update the previous priority areas, it was essential to develop inputs that incorporate recreational, subsistence, and other human-associated values relating to the usage of the coastal zone into the prioritization scheme. These are a critical driver of prioritization as they are part of both public and environmental health. A widely used method to assess the usage of a geographic location is crowdsourcing information from either cell phone data or social media applications. For the HCPT, the peer-reviewed methodology of Wood et al. (2013) was chosen to calculate the relative visitation rate to areas along the coastline through a proxy of photo-sharing data scraped from the popular website Flickr. These methods are robust and have been widely applied as the core framework of the recreational module of the [INVeST Model](#). The method essentially tracks human visitation along the coastline, and with this data, it is possible to apply the logic that the more visitation to an area, the more important it is, both in terms of public health and protection of ecological value.

The online photo-sharing website, Flickr, offers an application programming interface (API) which is a service that allows users to search photos based on their geotagged locations. The authors developed computer code to assign points every 250 meters along the coastline of O'ahu, Maui, and Kaua'i, and every 500 meters on Hawai'i Island. A search was run for all photos uploaded onto Flickr that fell within 250/500 meters of each point along the coast between the years 2010 and 2020. Photo metadata was then converted to a usable form by calculating the average number of user-days recorded at each location. A user-day is a count of the number of unique users visiting a given site on a given day so that the count would not be biased by users who took large amounts of photos at one location. For example, if a tourist takes any number of photos at any one location and uploads it to Flickr, this is considered one user-day for that location. The data was refined by evaluating the username of the photo owner and date to calculate the user-days for each point.

This data was linked to individual cesspools by connecting individual cesspool points to their coastal discharge locations via the model calculated groundwater flow paths as described in the Groundwater Flowpaths section above. This allowed a coastline user-days value to be assigned to each cesspool based on the visitation experienced by the part of the coastline to which each cesspool's effluent drains.



**Coastline Visitation (User Days)**  
 ● 0      ● 5 - 17      ● 69 - 3610  
 ● 1 - 4      ● 18 - 68



**Figure 18.** Example map of four major Hawaiian Islands highlighting areas with the highest coastline usage (units of user-days). Cesspools are colored based on the coastline usage in the area to which their effluent drains, via groundwater flow paths. Red indicates the highest coastline usage, and orange, yellow, and green represent decreasing numbers of user-days.

### Coastline Visitation Prioritization Score Algorithm

Because of the highly skewed distribution of coastline usage (see associated [Code Notebook](#) for specifics) the threshold-decay function was applied to calculate priority scores and a carefully chosen threshold was then applied. Specifically, the authors used a trial and error approach to examine how different threshold values produced different numbers of ‘hot-spot’ areas or locations with high-value visitation characteristics.

The threshold value was chosen by assuming that if one percent of O’ahu’s approximately 200,000-250,000 visitors/day are using Flickr (a total of 2,000-2,500 people per day), and that if each visitor only visits one ‘location’ per day, this should yield 20-25 ‘hotspot’ areas

where those visits are concentrated. By taking the low end of this range, the Flickr data shows that a ‘hotspot’ or ‘top-priority visitation area’ should be defined as a location where 100 or more Flickr users visit the site every day. Thus the value of 100 user-days was chosen as the threshold value in the threshold-decay function. Results yielded about nine percent of the total number of cesspools in the state receiving a visitation priority score of 100, with other cesspools receiving scores that exponentially decay with a decrease in the number of user-days at the coastline locations to which their effluent drains.

### **Lifeguard Tower Location/Swim Beaches**

Recreational water quality, both for residents and visitors, is vitally important to the state of Hawai‘i. According to Conservation International (2021), about eighty percent of visitors to Hawai‘i participate in some type of beach activity, and more than half snorkel or dive. Though access to all beaches is guaranteed by a constitutional right (HRS 115), it is assumed that lifeguarded beaches are favored and more frequented than others. However, each county determines which areas have staffed lifeguard towers, and only a handful of state parks have lifeguard towers. Placement of lifeguard towers may be determined due to the number of incidents responded to at sites, visitation levels, or requests by the state government. Because it is assumed that lifeguarded beaches have a higher in-water activity usage (swimming, surfing, diving, wading) than unguarded beaches, cesspools discharging to these beaches are ranked a higher priority in the assessment. This metric is assessed separately from coastline usage because the prevalence of in-water activities at these sites greatly increases the human-health risks from exposure to contamination from wastewater effluent.

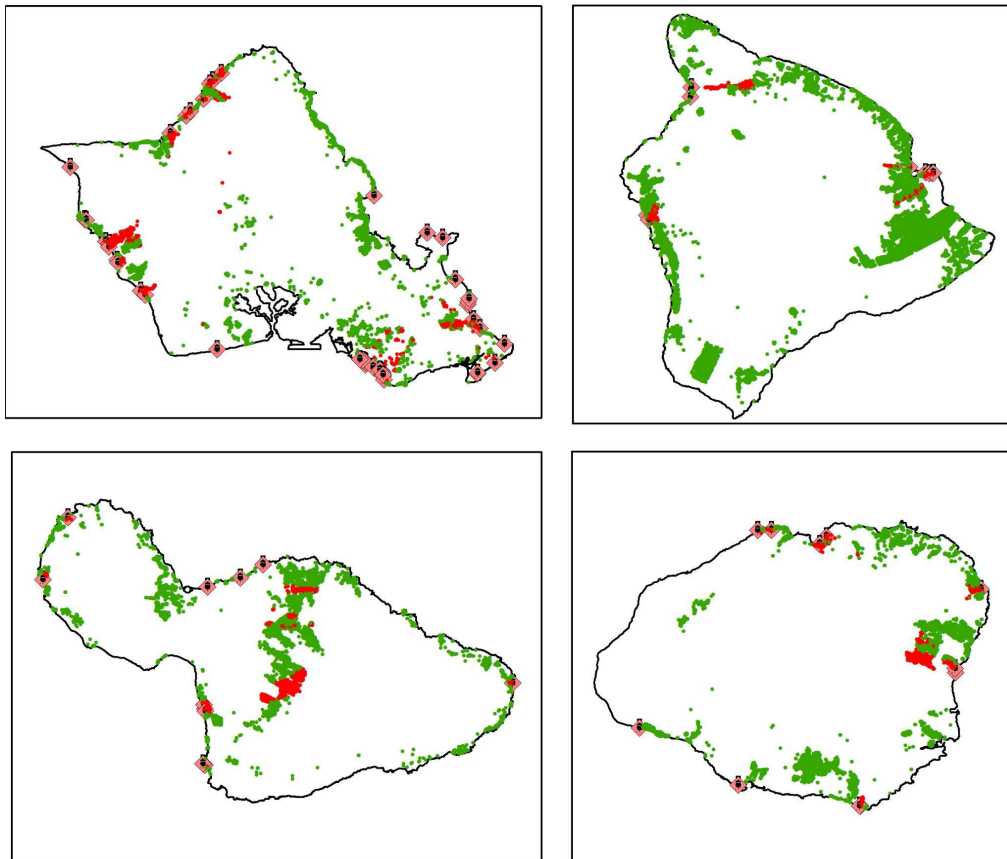
### **Swimming Beaches Prioritization Score Algorithm**

For this study, the authors examined county websites and databases to compile a statewide inventory of lifeguard towers. Any area of coastline within 500 meters on either side of a lifeguard tower was considered to be a swimming beach. A binary value (100 or 0) was assigned to each cesspool depending on if its groundwater flow path terminated at a swimming beach or not. Those cesspools draining to swim beaches received a priority score of 100, whereas those not draining to swim beaches received a score of 0.

**Drains to  
Swimming  
Beach**

● False ● True

◆ Lifeguard  
Towers



**Figure 19.** Example map of four major Hawaiian Islands highlighting each cesspool point as it corresponds to the lifeguarded beach along the coast via groundwater flow path locations. Red dots indicate a cesspool effluent drains near a lifeguard tower, green indicates the cesspool effluent does not drain near a lifeguard tower.

### Coastal Ocean Circulation and Residence Time Proxy

Incorporating coastal geography and specifically the residence time of coastal features such as bays or inlets is an important element to include in the HCPT. However, after reviewing available data and consulting with oceanography experts, it was determined that accurate, statewide data regarding the residence time of coastal waters do not meet the standards and format needed for use in the HCPT. The most feasible way to incorporate an element of ocean circulation was to use wave power as a best-available proxy. This proxy will help determine whether coastal areas are either more exposed or sheltered to ocean currents. In general, this is based on the theory that wave power is correlated with

nearshore water movement, and thus will correspond with factors that control mixing and dispersion of pollution, including that of cesspools.

The authors acknowledge that wave power is highly seasonal in Hawai'i and may vary significantly throughout the year. Coastal residence time is not simply a function of the wave field, but is also controlled by tidal, wind-driven, and larger-scale currents. Furthermore, the latest science doesn't fully understand the time-dependent aspects of wastewater pollution on reefs and the potential impact on coral reef ecosystem function and thus, cannot be used in the HCPT. However, there is a strong policy-based need to include a factor regarding ocean circulation. Therefore, even a proxy dataset provides value to the overall prioritization process and was included at the request of CCWG members.

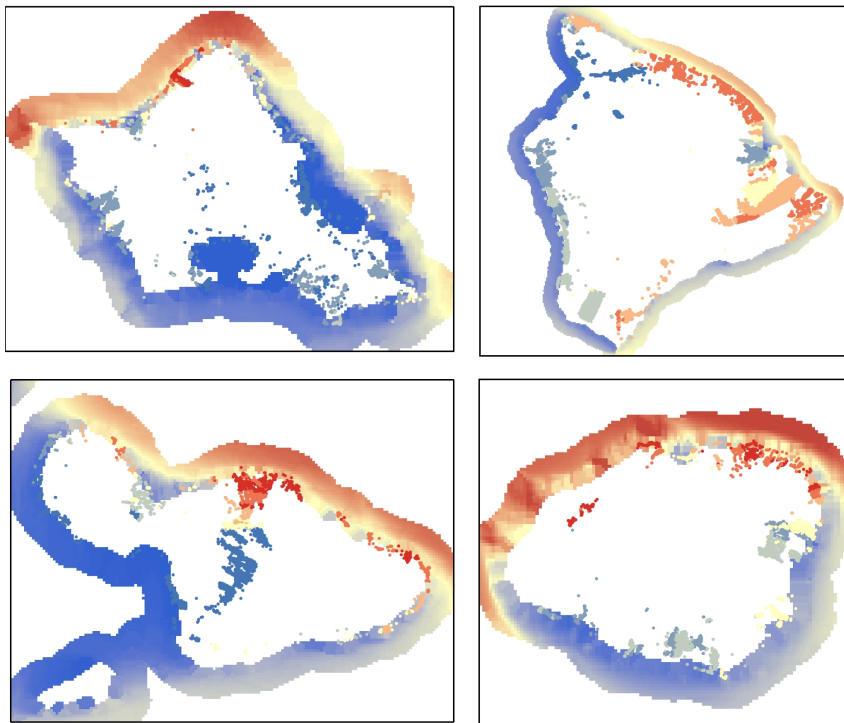
The HCPT uses a statewide wave power (in KW/m) long-term mean dataset from the years 2000-2013. Although coastal currents and transport are extremely complicated, scale-dependent, and vary widely depending on the timing of measurements, wave energy is generally correlated with the primary drivers of currents such as wind-swell, and rip currents driven by groundswell. Wedding et al., (2018) developed a statewide long-term mean wave power dataset, which was made publicly available through the [Ocean Tipping Points Project](#). This dataset was determined by the authors to be the best available proxy for determining if a coastal area was geographically sheltered versus exposed at the scale examined in this report. Originally, wave power data were developed by the University of Hawai'i at Mānoa School of Ocean and Earth Science and Technology SWAN model (Simulating WAVes Nearshore). Hourly 500 meter SWAN model runs of wave power were converted to maximum daily wave power from 1979-2013, and the long-term mean wave power was calculated by taking the average of the maximum daily time series of wave power data from 2000-2013 for each 500 meter grid cell.

### **Coastal Ocean Circulation / Wave Power Prioritization Score Algorithm**

Raster-based (matrix of cells organized into rows and columns) wave power values (in KW/m) were mapped to gridded 250/500 meter cells along the coastline which are related to individual cesspools through groundwater flow paths. To calculate a priority score, the threshold-decay function was applied with the threshold set at the ten percent quartile of the wave power dataset (1.59 KW/m) with the idea that this would capture the top ten percent of most sheltered areas as the highest priority.

Wave Power (KW/m)

● 0 - 4	● 8 - 12	● 18 - 35
● 5 - 7	● 13 - 17	



**Figure 20.** Example map of four major Hawaiian Islands highlighting wave power mapped to each of the gridded 250/500 meter coastal cells, red indicates greater wave power, blue indicates lower wave power.

## Results and Validation

A major goal in the design of the HCPT was to be able to assess and prioritize every cesspool in the state. To accomplish this goal, the HCPT used a site-based process to evaluate relevant factors that help determine if a cesspool at any given location has a higher or lower potential to cause negative social and environmental impacts. The tool considers credible hazardous outcomes from cesspool contamination through a lumped interdisciplinary approach. The end result is a single prioritization scheme that organizes census-based regions into categories of Priority Level 1, Priority Level 2, and Priority Level 3.

Categories are defined by the mathematical quantiles of 25% and 50% with the top 25% highest scoring areas designated with Priority Level 1, the next lower 75% to 50% with Priority Level 2, and the bottom 50% as Priority Level 3. Figures 21 - 24 provide island-specific maps of the statewide prioritization categories, synthesized by census tracts. Appendix A provides similar maps, but synthesized by census block-group and census block areas. Block-groups provide a higher resolution for ranking at the neighborhood scale, however, the quantity of prioritized block-groups (252) makes this resolution more difficult to manage through a policy lens. Prioritization by census blocks provides ranking at the individual city block level, but results in almost 2,000 individually ranked areas. Tables 4-7 below display a tabular inventory of the census tract prioritization categories and ranks. Appendix B also presents state- and island-wide risk-factor pivot tables that show how final prioritization scores were calculated based on the averaged scores for each of the fifteen Risk Factors.

The four main Hawaiian Islands contain an estimated 82,141 cesspools and have a total of 319 census tracts, although only 103 tracts contained more than 25 cesspools and were categorized within the HCPT.

### **Statewide Breakdown:**

**25.2%** (26 tracts)/**13,885** cesspools (17%) = **Priority Level 1**

**25.2%** (26 tracts)/**13,482** cesspools (16%) = **Priority Level 2**

**49.5%** (51 tracts)/**54,058** cesspools (66%) = **Priority Level 3**

**Results: O'ahu**

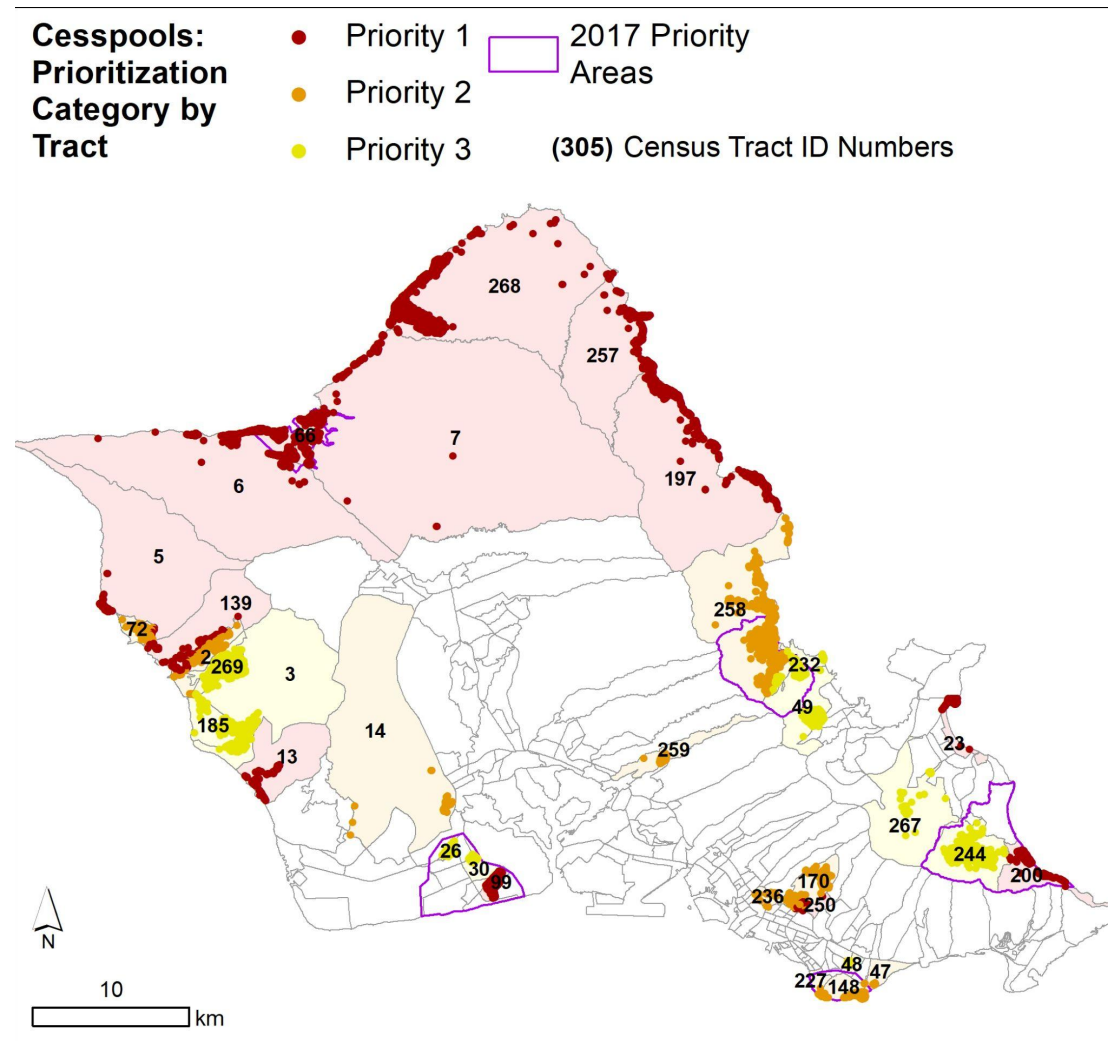
The island of O'ahu contains an estimated 7,491 cesspools and has a total of 242 census tracts, although only 34 tracts contained more than 25 cesspools and were categorized within the HCPT.

**O'ahu Breakdown:**

**38%** (13 tracts)/4,843 cesspools (65%) = **Priority Level 1**

**32%** (11 tracts)/1,576 cesspools (21%) = **Priority Level 2**

**28%** (10 tracts)/1,072 cesspools (14%) = **Priority Level 3**



**Figure 21:** O'ahu cesspools (dots) colored by prioritization category, arranged by census tracts. Tracts are shown as lightly colored areas where the tract contains greater than 25 cesspools, and are shown as white areas where the tract contains less than 25 cesspools (not assessed by the HCPT). Purple boundary indicates previous 2017 priority upgrade areas.



**Table 4:** Prioritization categories and island-specific ranks for O'ahu census tracts.

Tract Name	Tract ID	Cesspool Count	Priority Category	Island-Specific Priority Rank
Haleiwa	66	324	<b>Priority 1</b>	1
Waimanalo Beach-Homesteads	200	255	<b>Priority 1</b>	2
Hauula-Kaaawa	197	628	<b>Priority 1</b>	3
Makua Valley	5	98	<b>Priority 1</b>	4
Judd Hillside-Lowrey Avenue	250	78	<b>Priority 1</b>	5
Waimea-Kahuku	268	773	<b>Priority 1</b>	6
Laie	257	338	<b>Priority 1</b>	7
Kawailoa	7	209	<b>Priority 1</b>	8
Campbell High School	99	893	<b>Priority 1</b>	9
Ka'ena Point	6	847	<b>Priority 1</b>	10
Kalaheo Avenue	23	132	<b>Priority 1</b>	11
Waianae Kai	139	172	<b>Priority 1</b>	12
Nanakuli	13	96	<b>Priority 1</b>	13
Kapiolani Park	227	32	<b>Priority 2</b>	14
Lualualei-Camp Waianae	2	213	<b>Priority 2</b>	15
Makiki Heights	176	55	<b>Priority 2</b>	16
Punchbowl	236	39	<b>Priority 2</b>	17
Round Top-Tantalus	170	159	<b>Priority 2</b>	18
Diamond Head	148	120	<b>Priority 2</b>	19
Kahaluu-Waikane	258	670	<b>Priority 2</b>	20
Aiea Heights	259	106	<b>Priority 2</b>	21
Makaha	72	89	<b>Priority 2</b>	22
Kunia West	14	54	<b>Priority 2</b>	23
Waiialae-Kahala	47	39	<b>Priority 2</b>	24
Mali	185	100	<b>Priority 3</b>	25
Waimānalo	244	159	<b>Priority 3</b>	26
Lualualei Transmitter	3	88	<b>Priority 3</b>	27
Lualualei	269	232	<b>Priority 3</b>	28
Hawai'i Prince Golf Course	30	51	<b>Priority 3</b>	29
Ahuimanu	232	99	<b>Priority 3</b>	30
Haiku	49	146	<b>Priority 3</b>	31
Ewa Gentry	26	94	<b>Priority 3</b>	32
Kaimuki	48	65	<b>Priority 3</b>	33
Maunawili	267	38	<b>Priority 3</b>	34



## Results: Maui

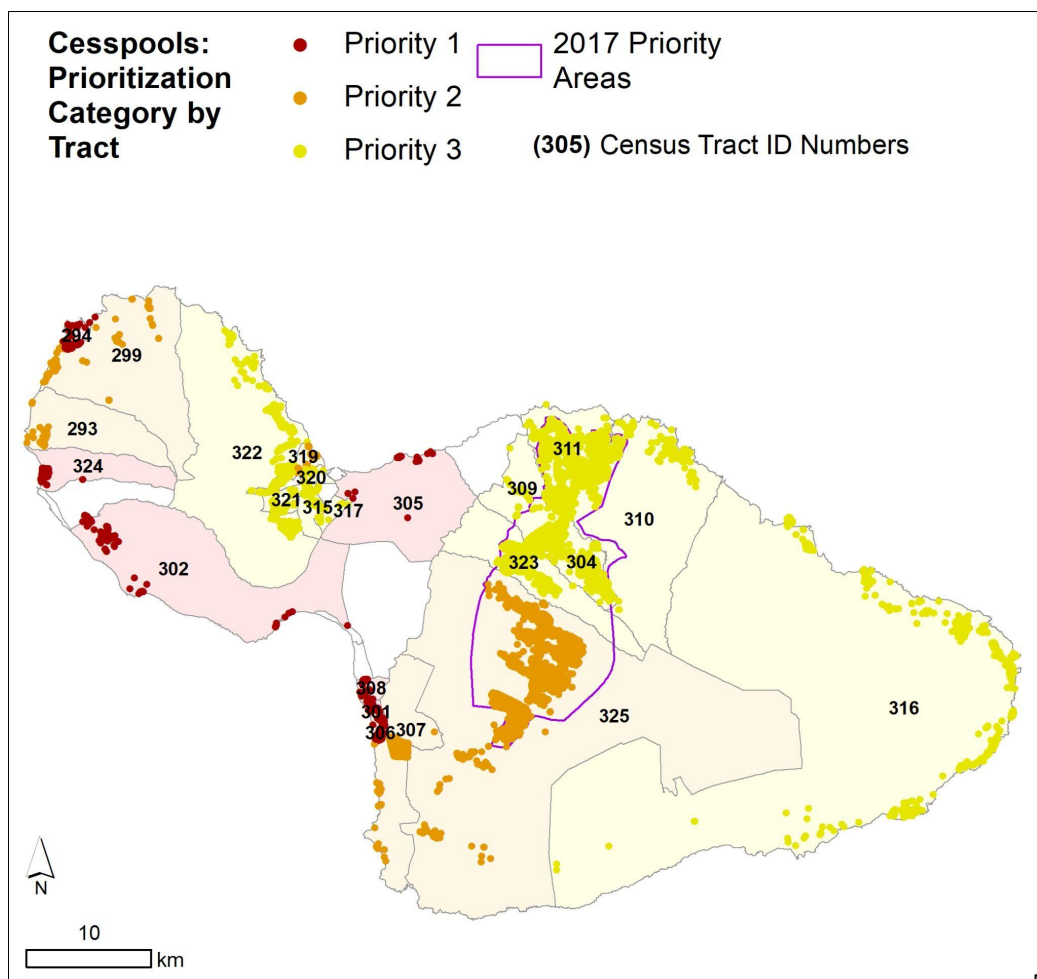
The island of Maui contains an estimated 11,038 cesspools and has a total of 31 census tracts, although only 23 tracts contained more than 25 cesspools and were categorized within the HCPT.

### Maui Breakdown:

30% (7 tracts)/924 cesspools (21%) = **Priority Level 1**

22% (5 tracts)/3,148 cesspools (43%) = **Priority Level 2**

48% (11 tracts)/6,971 cesspools (36%) = **Priority Level 3**



**Figure 22:** Maui cesspools (dots) colored by prioritization category, arranged by census tracts. Tracts are shown as lightly colored areas where the tract contains greater than 25 cesspools, and are shown as white areas where the tract contains less than 25 cesspools (not assessed by the HCPT). Purple boundary indicates previous 2017 priority upgrade areas.

**Table 5:** Prioritization categories and island-specific ranks for Maui census tracts.

Tract Name	Tract ID	Cesspool Count	Priority Category	Island-Specific Priority Rank
Halama	308	84	<b>Priority 1</b>	1
Kamaole	301	134	<b>Priority 1</b>	2
Kahoma	324	280	<b>Priority 1</b>	3
Keawakapu	306	90	<b>Priority 1</b>	4
Kapalua	294	223	<b>Priority 1</b>	5
Launiupoko	302	78	<b>Priority 1</b>	6
Spreckelsville	305	35	<b>Priority 1</b>	7
Wailea	307	659	<b>Priority 2</b>	8
Kula	325	2268	<b>Priority 2</b>	9
Honokahua	299	85	<b>Priority 2</b>	10
Honokowai	293	62	<b>Priority 2</b>	11
North Wailuku	319	69	<b>Priority 2</b>	12
Waihee-Waikapu	322	590	<b>Priority 3</b>	13
West Kahului	315	60	<b>Priority 3</b>	14
Hali'imaile	309	1146	<b>Priority 3</b>	15
Hana	316	537	<b>Priority 3</b>	16
Southeast Kahului	317	31	<b>Priority 3</b>	17
South Wailuku	321	281	<b>Priority 3</b>	18
Pukalani	323	1492	<b>Priority 3</b>	19
East Central Wailuku	320	64	<b>Priority 3</b>	20
Makawao	304	891	<b>Priority 3</b>	21
Ha'iku	311	1413	<b>Priority 3</b>	22
Huelo	310	466	<b>Priority 3</b>	23

## Results: Hawai'i Island

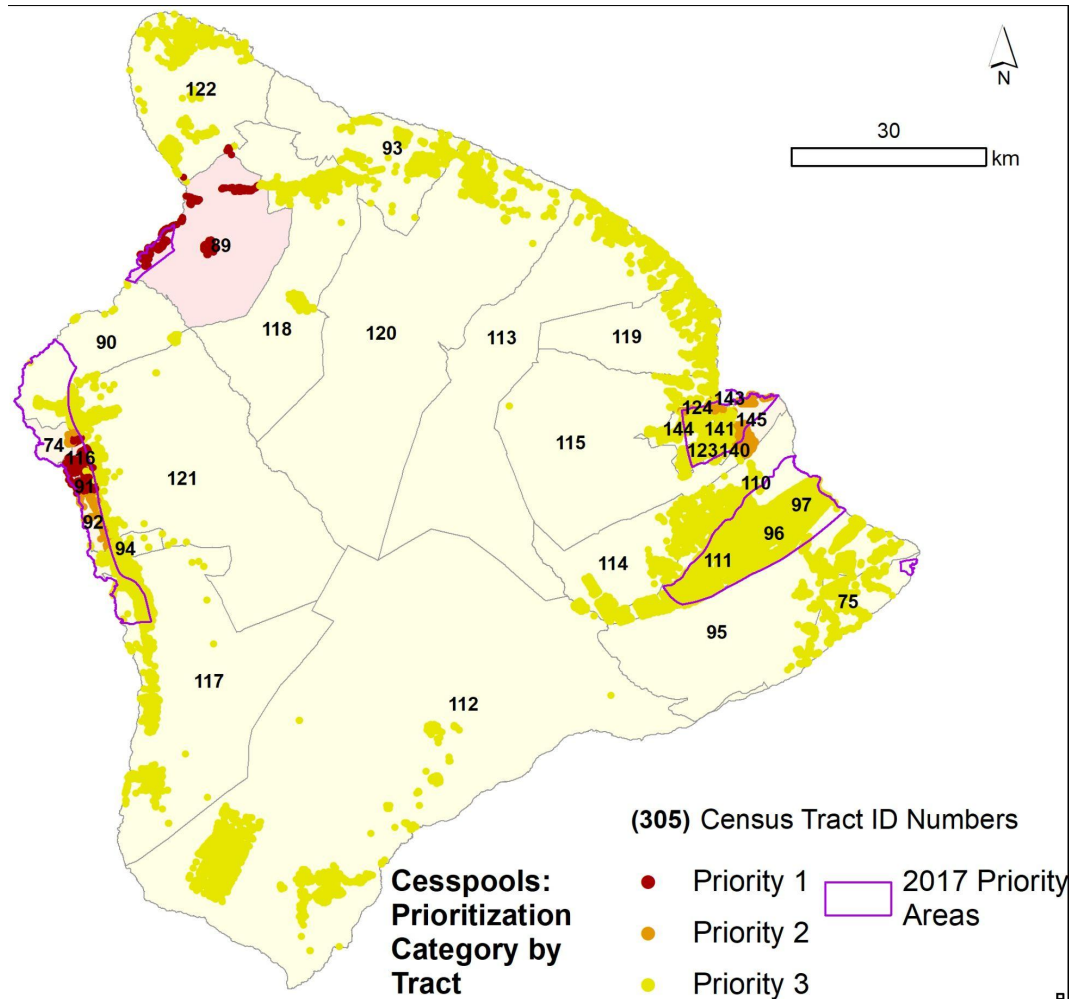
Hawai'i Island contains an estimated 48,596 cesspools and has a total of 33 census tracts. All 33 tracts contained more than 25 cesspools and were categorized within the HCPT.

### Hawai'i Island Breakdown:

9% (3 tracts)/5,119 cesspools (11%) = **Priority Level 1**

15% (5 tracts)/2,619 cesspools (5%) = **Priority Level 2**

76% (25 tracts)/40,858 cesspools (84%) = **Priority Level 3**



**Figure 23:** Hawai'i Island cesspools (dots) colored by prioritization category, arranged by census tracts. Tracts are shown as lightly colored areas where the tract contains greater than 25 cesspools, and are shown as white areas where the tract contains less than 25 cesspools (not assessed by the HCPT). Purple boundary indicates previous 2017 priority upgrade areas.

**Table 6:** Prioritization categories and island-specific ranks for Hawai'i Island census tracts.

Tract Name	Tract ID	Cesspool Count	Priority Category	Island-Specific Priority Rank
Holualoa	91	1761	<b>Priority 1</b>	1
Kailua	116	1334	<b>Priority 1</b>	2
Kawaihae-Waikoloa	89	2024	<b>Priority 1</b>	3
Kaunalumalu-Keahou	92	654	<b>Priority 2</b>	4
Hilo	142	151	<b>Priority 2</b>	5
Hilo	145	934	<b>Priority 2</b>	6
Kealakehe	74	530	<b>Priority 2</b>	7
Hilo	143	350	<b>Priority 2</b>	8
Hualalai	121	1141	<b>Priority 3</b>	9
Hilo	141	549	<b>Priority 3</b>	10
Waimea-Puu Anahulu	118	2375	<b>Priority 3</b>	11
Hilo	140	1582	<b>Priority 3</b>	12
Konawaena	94	1059	<b>Priority 3</b>	13
South Kona	117	1999	<b>Priority 3</b>	14
Kalaoa	90	1916	<b>Priority 3</b>	15
Hilo	123	1510	<b>Priority 3</b>	16
Hilo	115	670	<b>Priority 3</b>	17
Pauka'a-Wailea	119	963	<b>Priority 3</b>	18
Hilo	125	1608	<b>Priority 3</b>	19
North Hilo	113	855	<b>Priority 3</b>	20
Hilo	124	1828	<b>Priority 3</b>	21
North Kohala	122	2131	<b>Priority 3</b>	22
Hawaiian Paradise Park	97	4187	<b>Priority 3</b>	23
Hilo	144	1192	<b>Priority 3</b>	24
Pahoa	95	2137	<b>Priority 3</b>	25
Honoka'a-Kukuihaele	93	1329	<b>Priority 3</b>	26
Ka'u	112	2481	<b>Priority 3</b>	27
Kea'au	110	1515	<b>Priority 3</b>	28
Pa'auhau-Pa'auilo	120	971	<b>Priority 3</b>	29
Kalapana-Kapoho	75	1175	<b>Priority 3</b>	30
Orchidland-Ainaloa	96	1663	<b>Priority 3</b>	31
Volcano-Mt. View	114	1371	<b>Priority 3</b>	32
Upper Puna (Puna Mauka)	111	2651	<b>Priority 3</b>	33

## Results: Kaua'i

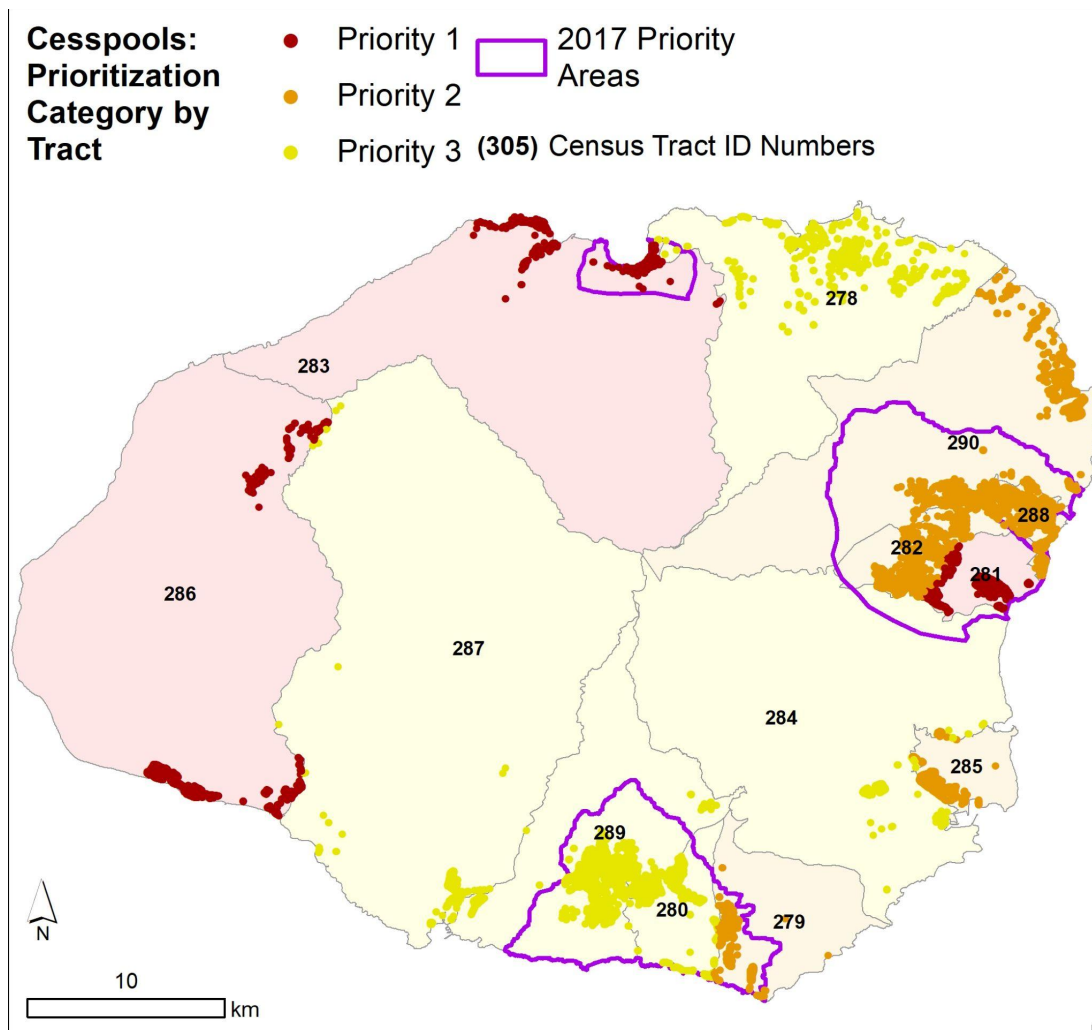
The island of Kaua'i contains an estimated 14,300 cesspools and has a total of 13 census tracts. All 13 tracts contained more than 25 cesspools and were categorized within the HCPT.

### Kaua'i Breakdown:

23% (3 tracts)/2,999 cesspools (8%) = **Priority Level 1**

38% (5 tracts)/6,144 cesspools (29%) = **Priority Level 2**

38% (5 tracts)/5,157 cesspools (63%) = **Priority Level 3**



**Figure 24:** Kaua'i cesspools (dots) colored by prioritization category, arranged by census tracts. Tracts are shown as lightly colored areas where the tract contains greater than 25 cesspools, and are shown as white areas where the tract contains less than 25 cesspools (not assessed by the HCPT). Purple boundary indicates previous 2017 priority upgrade areas.

**Table 7:** Prioritization categories and island-specific ranks for Kaua'i census tracts.

Tract Name	Tract ID	Cesspool Count	Priority Category	Island-Specific Priority Rank
Ha'ena-Hanalei	283	554	<b>Priority 1</b>	1
Kekaha-Waimea	286	1210	<b>Priority 1</b>	2
Wailua Homesteads	281	1235	<b>Priority 1</b>	3
Wailua Houselots	282	1616	<b>Priority 2</b>	4
Koloa-Po'ipu	279	671	<b>Priority 2</b>	5
Kapa'a	288	2276	<b>Priority 2</b>	6
Lihu'e	285	601	<b>Priority 2</b>	7
Anahola	290	980	<b>Priority 2</b>	8
Puhi-Hanama'ulu	284	362	<b>Priority 3</b>	9
Omao-Kukui'ula	280	916	<b>Priority 3</b>	10
Kaumakani-Hanapepe	287	457	<b>Priority 3</b>	11
Princeville-Kilauea	278	1233	<b>Priority 3</b>	12
Eleele-Kalaheo	289	2189	<b>Priority 3</b>	13

### Validation of Results

Hawai'i Act 132 funded a study led by Smith et al. (2021) to detect OSDS pollution in coastal waters. The study titled, the State-Wide Assessment of Wastewater Pollution Intrusion Into Coastal Regions of the Hawaiian Islands, used the  $\delta^{15}\text{N}$  values of algal tissue collected in the nearshore environment to determine where nitrogen from wastewater was chronically present within the coastal water column. The study represents the most comprehensive and geographically widespread assessment of nearshore nitrogen source tracing in the state. The authors determined its value is most appropriately applied to a qualitative validation of the prioritization results. Though Smith et al. (2021) provides the best validation dataset available, it should be remembered that the geographic scale and physical drivers of the dataset have significant differences from the statewide, multi-factor extent of the HCPT.

Smith et al. (2021) were able to sample across approximately 50 km of coastline. However, this is still only a small percentage of the state's 1,600 km of coastline. These algal sampling results are extremely high resolution, showing high variability between sites within

hundreds of meters of each other. This exemplifies the complexity and spatial variability of water chemistry and OSDS impacts across large and complicated ecosystems. Nonetheless, generalizations can be made. Act 132 study results were formatted to be comparable to the HCPT results by averaging algal sample site  $\delta^{15}\text{N}$  values into sample 'swath' averages, which represent swaths of coastline roughly 2 km in length. These were categorized by Smith et al. into:

1. Areas dominated by wastewater nitrogen ( $\delta^{15}\text{N}$  values  $> 6\text{‰}$ );
2. Areas with mixed inputs of nitrogen ( $\delta^{15}\text{N}$  values  $> 4\text{‰}$  and  $< 6\text{‰}$ ), and;
3. Areas with limited detection of wastewater N ( $\delta^{15}\text{N}$  values  $< 4\text{‰}$ ), based on breakpoints listed here.

$\delta^{15}\text{N}$  can inform us of the amount of bioavailable nitrogen from different sources. However, it is not necessarily representative of the level of nitrogen flux. Additionally, the  $\delta^{15}\text{N}$  indicator is subject to limitations, most importantly mixing of nitrogen from other sources, especially agriculture which reduces the clarity of the wastewater nitrogen signature. This tracer only provides information related to coastal water nitrogen chemistry in the immediate sampling location, whereas the HCPT includes multiple other factors, including value-based considerations, that are not related to nitrogen flux. Therefore, algal data results cannot, and should not, fully explain the HCPT categorization results. However, the qualitative comparison remains a useful and thought-provoking exercise.

Table 8 provides a qualitative assessment of how prioritization categories from the HCPT match with the Smith et al. (2021) wastewater impact categories based on the geographic proximity of cesspools and known nitrogen transport factors such as groundwater flow paths and coastal water movement. Overall, the results of this validation indicate 25 of 33 swaths ( $\approx 75\%$ ) have HCPT prioritization and wastewater impact categories that match reasonably well. Whereas, eight swaths ( $\approx 25\%$ ) have differing categorizations. Explanations for a number of these outliers are provided in Smith et al. (2021). There are many limitations to comparing very different types of data. Differences in results should be expected. Figure 25 provides a map view of cesspool prioritization categories, aggregated by census blocks alongside the wastewater impact categories of algal sampling swaths produced by Smith et al. (2021).

**Table 8:** Qualitative validation results comparison between HCPT prioritization categories and Smith et al. (2021) wastewater impact categories. Wastewater impact categories are based on observed algal  $\delta^{15}\text{N}$  values averaged across 2 km nearshore swaths and are compared to the HCPT calculated categories of proximal cesspools.

Swath	Average Algal $\delta^{15}\text{N}$ value (‰)	Wastewater Impact Category	HCPT Prioritization of Nearby Cesspools	Matching	Comments for non-matching areas
HPP, Puna	2.12	Limited	3	yes	--
Hamakua Coast	3.17	Limited	3	yes	--
Holualoa, Kona	4.9	Mixed	1/2	yes	--
Kailapa, S.Kohala	4.14	Mixed	3/2/1	yes	--
Keaukaha, Hilo	3.48	Limited	3/1	no	Flow paths may not intersect
Mahaiula, Kona	2.4	Limited	3/None	yes	--
Mauna Lani, Kohala	4.33	Mixed	1	yes	--
NELHA, Kailua-Kona	4.22	Mixed	3	no	Large numbers of upslope CP
Puako, S. Kohala	6.48	Dominated	1	yes	--
Wailoa River, Hilo	4.98	Mixed	3/2/1	yes	--
Kapaa	5.86	Mixed	3/2/1	yes	--
Nawiliwili	8.11	Dominated	2	yes	--
Waiohai	8.44	Dominated	1/2	yes	--
Paia	3.2	Limited	3/None	yes	--
Kihei North	1.91	Limited	3/None	yes	--
Kihei South	5.11	Mixed	1/2	yes	--
Lahaina Control	2.21	Limited	No CP	yes	--
North Shore Control	1.9	Limited	1	no	Few cesspools, high water currents.
South Maui Control	2.58	Limited	3/None	yes	--
Waiehu	6.88	Dominated	3	no	Wetland denitrification
Waihee Control	1.71	Limited	3	yes	--
Wailea	6.36	Dominated	1/2	yes	--
Wailea South	4.81	Mixed	2	yes	--
Diamond Head	5.96	Mixed	2	yes	--
Hauula	9.23	Dominated	1	yes	--
Kaaawa	10.3	Dominated	1	yes	--
Kalaeloa	5.37	Mixed	1/None	unclear	Other sources, undocumented OSDS?
Makua	2.29	Limited	3	yes	--
Mokapu	2.89	Limited	1	no	Unclear, complex geology?
Sunset Beach	3.67	Limited	1	no	Unclear, complex currents?
Waialua	9.81	Dominated	1	yes	--
Waianae	5.43	Mixed	2	yes	--
Wailupe	6.09	Dominated	No CP	no	Other, undocumented OSDS?

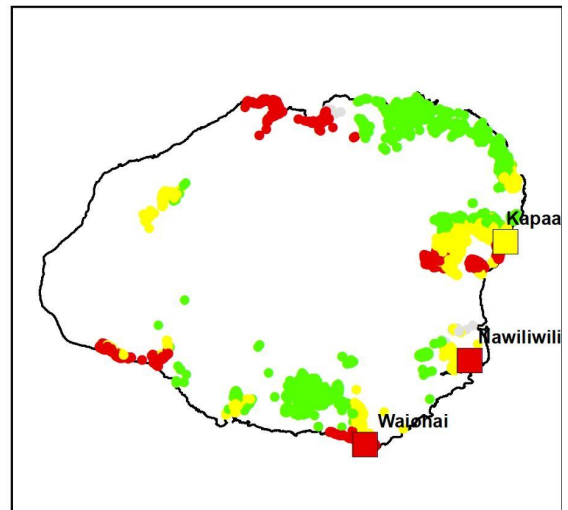
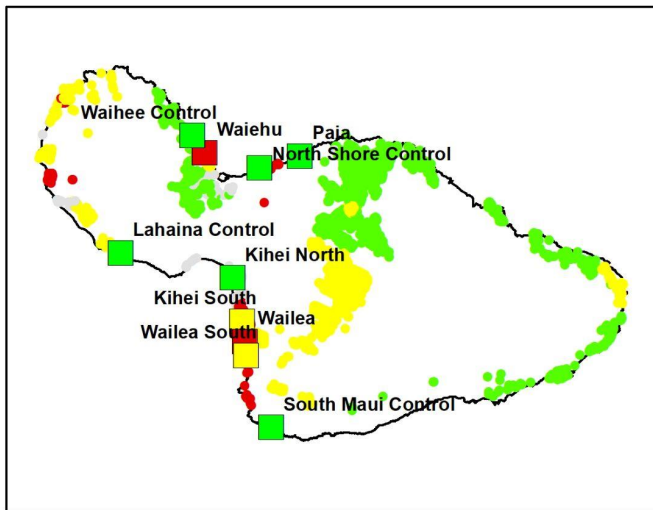
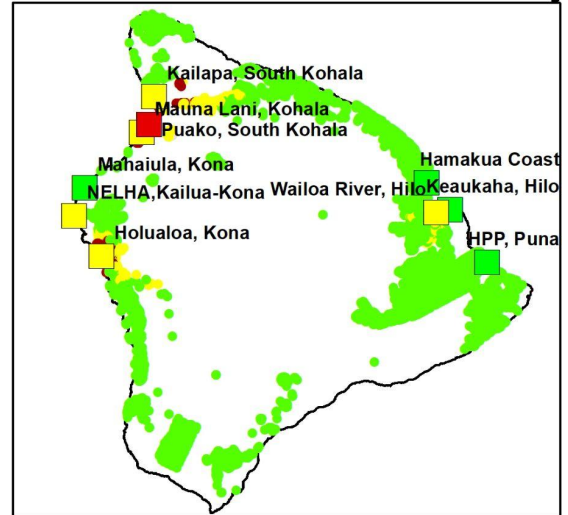
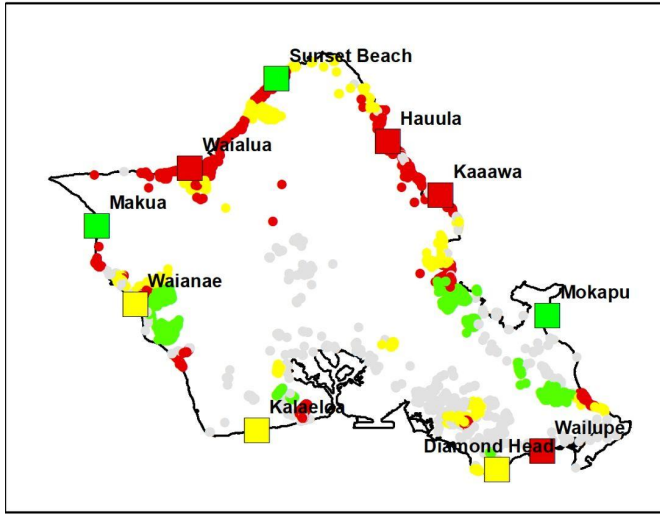


**Cesspool  
Prioritization  
Category**

- None
- Priority 1
- Priority 2
- Priority 3

**Act132 Algae  
Wastewater  
Influence**

- Dominated
- Limited
- Mixed



**Figure 25:** Cesspool locations (circles) color coded by HCPT prioritization categories and aggregated by census blocks alongside algal sampling swaths (squares) from Smith et al. (2021) color coded by observed wastewater impact categories.

## Sensitivity Analysis of Priorities

Each factor used in the HCPT interacts with the environment in various ways and has different levels of importance to stakeholders and the community. For example, ocean conservation organizations may heavily prioritize coral reef protection, whereas the Board of Water Supply may prioritize impacts to drinking water wells more heavily. Unfortunately, it is impossible to weigh the factors proportionally to meet the demands of all stakeholders. Yet, it is acknowledged that each factor isn't equal in terms of its potential hazard and impact on the environment or human health. Because DOH is tasked with protecting human health and the environment, the tool includes factors that relate to these outcomes (i.e. distance to drinking water wells). A sensitivity analysis was performed to understand how weighting different factors may or may not change the score results. The process is an important way to test the robustness of the method and the types of factors chosen. If the weight of one factor disrupted the overall results disproportionately, it could compromise the structure of the tool. The sensitivity analysis was conducted using three scenarios where different weights were assigned to each risk factor, based on a hypothetical conceptual model of how different priorities might be expressed through adjustment of weights to different factors based upon the DOH mission and need.

The three weighting scenarios that were developed include:

1. **All inputs equally weighted:** Base scenario to which all others are compared.
2. **Human health priority:** Drinking water and human recreation are prioritized.
3. **Ecological health priority:** Ecosystem services and wildlife are prioritized.

It is recognized that some overlap exists between the scenarios, for example, factors that support ecological health often also benefit human health. Every effort was made to thoughtfully categorize the scenarios. Though imperfect, this method allows comparison for use and lends validity to future policy development. Ideally, the science in this tool would be straightforward enough for 'evidence-based policymaking.' However, with that, there is a level of pragmatism needed and an ability to combine scientific evidence with governance principles to translate the complex scientific principles into simple explanations for decision-making (Cairney & Oliver, 2017). The authors recognize the balance needed between robustness of the scientific methodology and the ability to make informed decisions to overcome problems.

Overall, it is the authors' opinions that using an equal weight method is feasible and acceptable for this exercise at this time. Sensitivity testing suggested that there may be

about a six to seven percent uncertainty in the final ranks of the census tracts if different risk factors are weighted reasonably, as was done with these three scenarios. Individual census tracts can change more, warranting further exercises to determine appropriate weighting. Specifically, through this type of test, the authors found that the rank of individual census tracts (when tracts are ordered by priority score) has a standard deviation of 6.2 ranks when the ecological health scenario is compared to the base scenario, and 6.3 ranks when the human health scenario is compared to the base scenario. Essentially, the further this deviation is from zero, the less the scenarios match or agree. Complete results and specifics about the sensitivity testing are provided in Appendix B.

## Conclusion/Next Steps

The current report and the HCPT expand on the previous efforts to provide a sound, quantitative, up-to-date hazard assessment of geographic areas at risk from cesspool pollution. The hazard categories provide a framework to prioritize cesspool conversions by the CCWG. The HCPT uses the best available data and method, developed in consultation with local experts and DOH associates, to prioritize cesspools in the allotted time frame of the contract and CCWG needs. Though the prioritization process is inherently contextual, every effort has been made to create an objective evaluation of cesspool hazards in an equitable and fact-based methodology. The HCPT should be used in consultation with a suite of iterative decision-making strategies.

The HCPT is a dynamic data tool that can support additional analysis of cesspool conversion strategies and policies. Because additional data can be layered onto the prioritization results, there are numerous possibilities to explore interdisciplinary connections between cesspool conversion and social factors such as household income, language spoken, or internet connectivity. By analyzing various data types with priority conversion areas, outreach and education methods can become highly specialized and targeted to have the greatest impacts, saving money, time, and human resources.

Because the HCPT relies on accurate cesspool numbers and locations, future database refinement is warranted and recommended, including some level of ground-truthing. This will ensure that the HCPT results are accurate, but also allow DOH to track maintenance and upgrades more efficiently and effectively. The identified hazard areas can also inform future permit requirements and prioritization plans, including mandating larger lot sizes for future development, increased setback distances to the coast, and requiring advanced technologies where appropriate. County offices may wish to use the tool for future planning of subdivisions to avoid carrying capacity issues on the land, such as poor soil or

proximity to sensitive habitat or drinking water. Watershed or conservation organizations may find value in understanding areas most at risk from cesspool pollution and use the data for educational or management strategies. Finally, the HCPT can also identify areas where maintenance and inspection of OSDS will be critical to preserving water quality.

## Acknowledgements

This work would not have been possible without the teamwork, advice, and dedication of many individuals and organizations who collaborated, contributed, and reviewed this product. We deeply thank and acknowledge the contributions provided by the following individuals:

Kaitlin Allen  
Alyssa Renteria  
Robert Whittier  
Sina Pruder  
Christin Reynolds  
Roger Babcock, Ph.D.  
Jamison Gove, Ph.D.  
Joey Lecky  
Greg Asner, Ph.D.  
Mary Donovan, Ph.D.  
Tom Oliver, Ph.D.  
Eric Conklin, Ph.D.  
Kim Falinski Ph.D.  
Joachim Schneider  
Christina Comfort  
Stuart Coleman  
Darren T. Lerner Ph.D.  
Cindy Knapman  
Quinn Moon  
Hal Richman  
Gretchen Chiques  
Darren Okimoto Ph.D.  
Aly El-Kadi Ph.D.  
Kirsten Oleson Ph.D.  
Celia Smith Ph.D.  
Seth Foldy M.P.H. M.D.  
Mary Donohue Ph.D.

## References

- Abaya, L. M., Wiegner, T. N., Colbert, S. L., Beets, J. P., Carlson, K. M., Kramer, K. L., Most, R., & Couch, C. S. (2018). A multi-indicator approach for identifying shoreline sewage pollution hotspots adjacent to coral reefs. *Marine Pollution Bulletin*, 129(1), 70–80.  
<https://doi.org/10.1016/j.marpolbul.2018.02.005>
- Anderson, T.R., Fletcher, C.H., Barbee, M.M., Frazer, L.N., & Romine, B. (2015). Doubling of Coastal Erosion Under Rising Sea Level by Mid-Century in Hawai'i, *Natural Hazards*, doi:10.1007/s11069-015-1698-6.
- Anderson, T.R., Fletcher, C.H., Barbee, M.M., Romine, B., Lemmo, S., & Delevaux, J.M.S. (2018). Modeling multiple sea level rise stresses reveals up to twice the land at risk compared to strictly passive flooding methods, *Scientific Reports*, 8:14484, DOI: 10.1038/s41598-018-32658-x.
- Arnade, L. J. (1999). Seasonal Correlation of Well Contamination and Septic Tank Distance. *Ground Water*, 37(6), 920.
- Asner, G.P., Vaughn, N.R., Heckler, J., Knapp, D.E., Balzotti, C., Shafron, E., Martin, R.E., Neilson, B.J., & Gove, J.M. (2020). Large-scale mapping of live corals to guide reef conservation. *Proceedings of the National Academy of Sciences*, 117(52), 33711–33718.  
<https://doi.org/10.1073/pnas.2017628117>
- Bicki, J.T., & Brown, R.B. (1991). On-site sewage disposal: the influence of system density on water quality. *Journal of Environmental Health* 53:39–42. [On-Site Sewage Disposal: The influence of system density on water quality on JSTOR](#)
- Borchardt, M.A., Bradbury, K.R., Alexander, E.C., Kolberg, R.J., Alexander, S.C., Archer, J.R., Braatz, L.A., Forest, B.M., Green, J.A., & Spencer, S.K. (2010). Norovirus outbreak caused by a new septic system in a Dolomite Aquifer. *Ground Water*, 49(1), 85–97.  
<https://doi.org/10.1111/j.1745-6584.2010.00686.x>
- Brown, R.B., & Bicki, T.J. (1997). Notes in Soil Science: On-Site Sewage Disposal - Influence Of System Densities On Water Quality. Institute Of Food And Agricultural Sciences. University Of Florida Cooperative Extension Service. Retrieved from: [Septic Density \(purdue.edu\)](#)

Byappanahalli M.N., Nevers M.B., Korajkic A., Staley Z.R. & Harwood V.J. (n.d.). *Enterococci in the environment*. Microbiology and molecular biology reviews : MMBR. Retrieved September 23, 2021, from <https://pubmed.ncbi.nlm.nih.gov/23204362/>.

Byappanahalli, M.N., Roll, B.M., & Fujioka, R.S. (2012). Evidence for occurrence, persistence, and growth potential of *Escherichia coli* and Enterococci In Hawaii's soil environments. *Microbes and Environments*, 27(2), 164–170. <https://doi.org/10.1264/jsme2.me11305>

Cairney, P., & Oliver, K. (2017). Evidence-based policymaking is not like evidence-based medicine, so how far should you go to bridge the divide between evidence and policy? *Health Research Policy and Systems*, 15(1). <https://doi.org/10.1186/s12961-017-0192-x>

Canadian Centre for Occupational Health and Safety. (2021). Hazard and Risk. Retrieved from: [https://www.ccohs.ca/oshanswers/hsprograms/hazard\\_risk.html](https://www.ccohs.ca/oshanswers/hsprograms/hazard_risk.html)

Conservation International. (2021). Hawai'i, ho'i i ke kai momona: Return to an abundant ocean. Retrieved from: [Hawai'i \(conservation.org\)](https://www.conservation.org)

Cooper, J. A., Loomis, G. W., & Amador, J. A. (2016). Hell and High Water: Diminished Septic System Performance in Coastal Regions Due to Climate Change. *PLOS ONE*, 11(9). <https://doi.org/10.1371/journal.pone.0162104>

Donovan, M.K., Counsell, C.W.W., Lecky, J., & Donahue, M.J. (2020). Estimating indicators and reference points in support of effectively managing nearshore marine resources in Hawai'i. Report by Hawai'i Monitoring and Reporting Collaborative.

Environmental Protection Agency. (2020). Septic Systems and Drinking Water. EPA. <https://www.epa.gov/septic/septic-systems-and-drinking-water>.

Flanagan, K., Dixon, B., Rivenbark, T., & Griffin, D. (2019). An integrative Gis approach to analyzing the impacts of septic systems on the coast of Florida, USA. *Physical Geography*, 41(5), 407–432. <https://doi.org/10.1080/02723646.2019.1671297>

Foo, S. A., Walsh, W. J., Lecky, J., Marcoux, S., & Asner, G. P. (2020). Impacts of pollution, fishing pressure, and reef rugosity on resource fish biomass in West Hawai'i. *Ecological Applications*, 31(1). <https://doi.org/10.1002/eap.2213>

Giambelluca, T.W., Q. Chen, A.G. Frazier, J.P. Price, Y.-L. Chen, P.-S. Chu, J.K. Eischeid, and D.M. Delparte. (2013). Online Rainfall Atlas of Hawai'i. *Bull. Amer. Meteor. Soc.* 94, 313–316, doi: 10.1175/BAMS-D-11-00228.1.

Gingerich, Stephen B. & Oki, Delwyn S. (2000). Ground Water in Hawai'i: U.S. Geological Survey, Fact Sheet 126-00, 6 p. Retrieved from [Ground Water in Hawaii \(usgs.gov\)](#)

Habel, S., Fletcher, C.H., Rotzoll, K., & El-Kadi, A.I. (2017). Development of a model to simulate groundwater inundation induced by sea level rise and high tides in Honolulu, Hawai'i. *Water Research*, 114, 122-134. doi:10.1016/j.watres.2017.02.035

Habel, S., Fletcher, C.H., Anderson, T.R., & Thompson, P.R. (2020). Sea Level Rise Induced Multi-Mechanism Flooding and Contribution to Urban Infrastructure Failure. *Scientific Reports*, 10(1). <https://doi.org/10.1038/s41598-020-60762-4>

Hansen Allen & Luce Engineers, Inc. (2016). Tooele County Septic System Density Study. Retrieved from: [Microsoft Word - Tooele County - Septic Density Study - FINAL.docx \(tooelehealth.org\)](#)

Hawai'i Administrative Rules (HAR) 11-62 (Appendix D)

Hawai'i State Department of Health: Environmental Management Division. (2017). Report to the Twenty-Ninth Legislature State of Hawai'i 2018 Regular Session: Relating to Cesspools and Prioritization for Replacement. Retrieved from [Microsoft Word - Re-Redrafted Cesspool Report - Final Draft\\_rev4 \(hawaii.gov\)](#)

Hawai'i State Department of Health: Wastewater Branch. 2021. Wastewater Branch: Mission Statement. Retrieved from [Wastewater Branch \(hawaii.gov\)](#)

Hygnstrom, J., Skipton, S., Woldt, W. (2011). Residential Onsite Wastewater Treatment: The Role of Soil. University of Nebraska-Lincoln Extension. Retrieved from [g1468.pdf \(unl.edu\)](#)

Kappel, C.V., K.A. Selkoe, and Ocean Tipping Points (OTP). 2017. Wave Power Long-term Mean, 2000-2013 - Hawai'i. Distributed by the Pacific Islands Ocean Observing System (PacIOOS). [http://pacioos.org/metadata/hi\\_otp\\_all\\_wave\\_avg.html](http://pacioos.org/metadata/hi_otp_all_wave_avg.html).

Kinsley, C.B., Joy, D., Campbell, A., Feniak, D., Branson, D., Albert, T., Saurio, J. (2004.). A risk assessment model for Onsite systems applied to the city of Ottawa, Canada. *On-Site Wastewater Treatment X*, 21-24. <https://doi.org/10.13031/2013.15759>

Mair, A., & El-Kadi, A.I. (2013). Logistic regression modeling to assess groundwater vulnerability to contamination in Hawai'i, USA. *Journal of Contaminant Hydrology*, 153:1-23.

McKenzie, T., Dulai, H., & Chang, J. (2019). Parallels between stream and coastal water quality associated with groundwater discharge. *PLOS ONE*, 14(10). <https://doi.org/10.1371/journal.pone.0224513>



Moon, Q. (2021) Determining Potential Causes of Elevated Nitrate Levels in O'ahu's Drinking Water with Geospatial Analysis. Poster presented at the UH Manoa 2021 Spring Undergraduate Showcase, April 30, 2021.

Nagheli, S., Samani, N., & Barry, D.A. (2020). Multi-well capture zones in strip-shaped aquifers. PLOS ONE, 15(3). <https://doi.org/10.1371/journal.pone.0229767>

National Ag Safety Database. (N.D.) University of Wisconsin-Extension. Flooded Private Sewage Systems: Safety, Sanitation And Clean-Up Concerns. Retrieved from [NASD - Flooded Private Sewage Systems: Safety, Sanitation And Clean-Up Concerns \(nasdonline.org\)](https://nasdonline.org)

Natural Resources Conservation Service (NRCS). 2020. NRCS Soils Online Database. Retrieved from [https://www.nrcs.usda.gov/wps/portal/nrcs/detail/soils/survey/geo/?cid=nrcs142p2\\_053627](https://www.nrcs.usda.gov/wps/portal/nrcs/detail/soils/survey/geo/?cid=nrcs142p2_053627)

Oluwasola, E.I., Okunade, O.A., & Adesina, K. (2017). Impact of the Proximity of Septic Tanks on the Bacteriological Quality of Well Water from Private Households in Ado Ekiti, Nigeria. [Impact of the Proximity of Septic Tanks on the Bacteriological Quality of Well Water from Private Households in Ado Ekiti, Nigeria \(sciencedomain.org\)](https://www.sciencedomain.org)

Oosting, A. (2011). Development of a risk assessment tool for developing prioritized management strategies for on-site systems. M.A. Sc., University of Guelph, 2010.

Oosting, A., & Joy, D. (2013). A GIS-Based model to assess the risk of on-site wastewater Systems impacting groundwater and surface water resources. *Canadian Water Resources Journal / Revue Canadienne Des Ressources Hydriques*, 36(3), 229–246. <https://doi.org/10.4296/cwrj3603882>

Pollock, D.W. (2012). User guide for MODPATH version 6: a particle tracking model for MODFLOW (p. 58). US: US Department of the Interior, US Geological Survey.

Robertson, W.D., Cherry, J.A., & Sudicky, E.A. (1991). Ground-water contamination from two small septic systems on sand aquifers: *Ground Water*, 29(1), p. 82–92.

Schaider, L. A., Rudel, R. A., Ackerman, J. M., Dunagan, S. C., & Brody, J. G. (2014). Pharmaceuticals, perfluorosurfactants, and other organic wastewater compounds in public drinking water wells in a shallow sand and gravel aquifer. *Science of The Total Environment*, 468–469, 384–393. <https://doi.org/10.1016/j.scitotenv.2013.08.067>



Schaider, L.A., Ackerman, J.M. & Rudel, R.A. (2016). Septic systems as sources of organic wastewater compounds in domestic drinking water wells in a shallow sand and gravel aquifer. *Science of The Total Environment*, 547, p. 470–481. [Septic systems as sources of organic wastewater compounds in domestic drinking water wells in a shallow sand and gravel aquifer - ScienceDirect](#)

Smith, C.M., Whittier, R.B. Amato, D.W., Dialer, M.L., Colbert, S., Shuler, C.K., Altman-Kurosaki, N.T., Vasconcellos, S., Markel, A.C., & Ornelas, B. (2021, In Press). State-Wide Assessment of Wastewater Pollution Intrusion Into Coastal Regions of the Hawaiian Islands. Report Prepared for the Hawai'i State Legislature, Hawai'i State Department of Health, & the Cesspool Conversion Working Group.

Sowah, R.A., Habteselassie, M.Y., Radcliffe, D.E., Bauske, E., & Risse, M. (2017). Isolating the impact of septic systems on fecal pollution in streams of suburban watersheds in Georgia, United States. *Water Research*, 108, 330–338. <https://doi.org/10.1016/j.watres.2016.11.007>

Strauch, A.M., Mackenzie, R.A., Bruland, G.L., Tingley, R., & Giardina, C.P. (2014). Climate change and land use drivers of fecal bacteria in TROPICAL Hawaiian rivers. *Journal of Environmental Quality*, 43(4), 1475–1483. <https://doi.org/10.2134/jeq2014.01.0025>

U.S. Census Bureau. (2021). Data. Census.gov. <https://www.census.gov/data.html>.

U.S. Census Bureau. (N.D). Census Tract and Block Numbering Areas. Chapter 10. Retrieved from: [Ch10GARM.pdf \(census.gov\)](#)

United States Environmental Protection Agency (EPA). (2006) State source water assessment and protection programs guidance. US EPA, Washington, DC. <http://cfpub.epa.gov/safewater/sourcewater/sourcewater.cfm?action=Assessments>. 28 Jan 2007

United States Environmental Protection Agency (EPA). (2017). Clean Water Rule: Streams and Wetlands Matter. Retrieved from [Clean Water Rule: Streams and Wetlands Matter | Clean Water Rule | US EPA](#)

Wedding, L. M., Lecky, J., Gove, J. M., Walecka, H.R., Donovan, M. K. (2018). Advancing the integration of spatial data to map human and natural drivers on coral reefs. *PLOS ONE* 13(3): e0189792. <https://doi.org/10.1371/journal.pone.0189792>.

Whittier, R., Rotzoll, K., Dhal, S., El-Kadi, A.I., Ray, C., & Chang, D. (2010). Groundwater source assessment program for the state of Hawai'i, USA: Methodology and example

application, *J. Hydrogeology*, 18: 711–723.

Whittier, R. and El-Kadi, A.I. (2009). Human and Environmental Risk Ranking of Onsite Sewage Disposal Systems. Hawai'i Department of Health. Retrieved from: [Microsoft Word - OSDS Report Final-Draft.doc \(hawaii.gov\)](#)

Whittier, R. and El-Kadi, A.I. (2014). Human and Environmental Risk Ranking of Onsite Sewage Disposal Systems for the Hawaiian Islands of Kauai, Molokai, Maui, and Hawaii. Hawai'i Department of Health. Retrieved from: <https://scholarspace.manoa.hawaii.edu/bitstream/10125/50771/1/2014%20-%20OSDS%20-%20Hawaii-Kauai-Maui-Molokai.pdf>

Wood, S.A., Guerry, A.D., Silver, J.M., Lacayo, M. (2013). Using social media to quantify nature-based tourism and recreation. *Scientific Reports* 3: 2976. Retrieved from <https://www.nature.com/articles/srep02976>

Van Genuchten, M. T. (1982). Analytical solutions of the one-dimensional convective-dispersive solute transport equation (No. 1661). US Department of Agriculture, Agricultural Research Service.

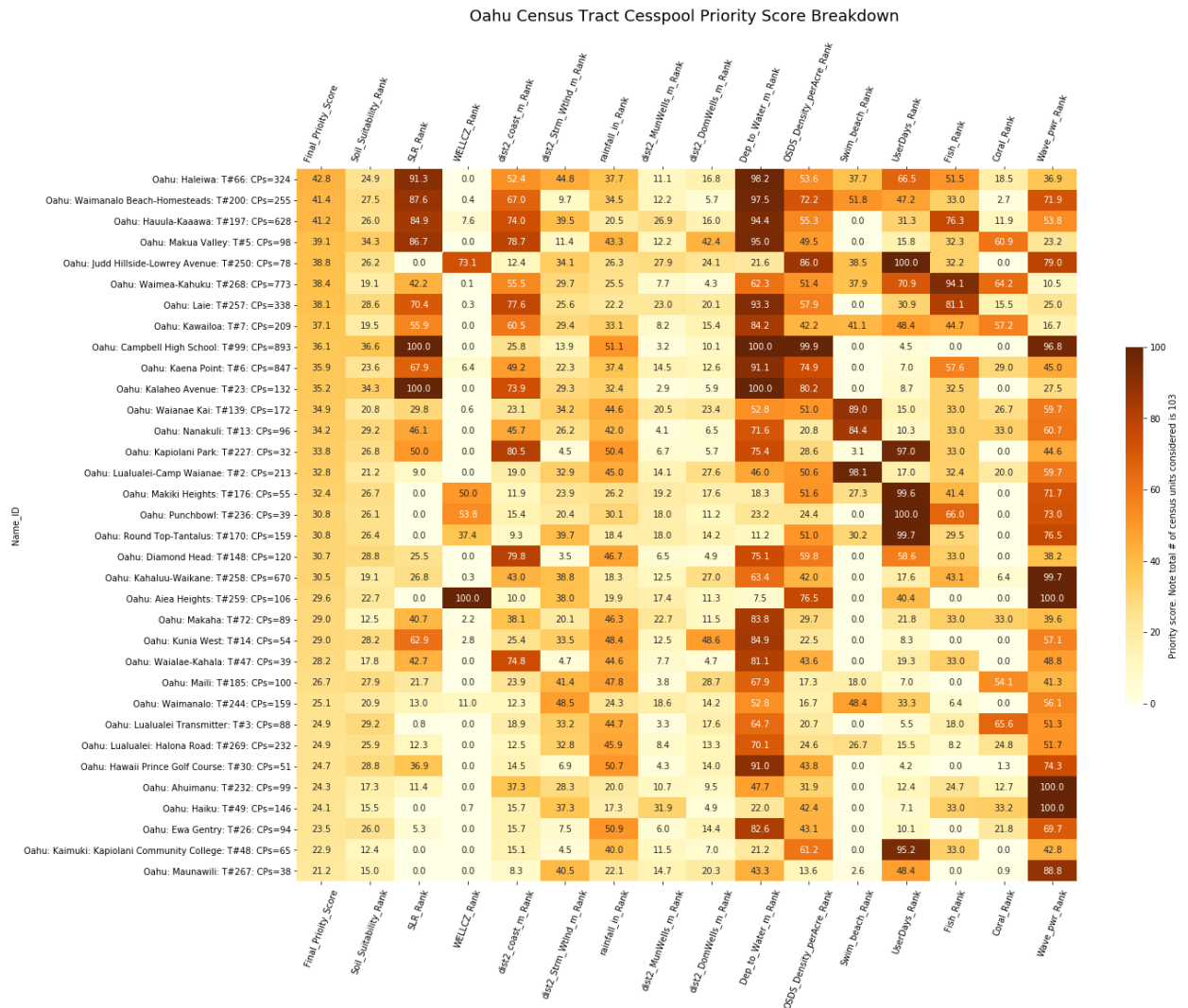
Verstraeten, I.M., Fetterman, G.S., Sonja S.K., Meyer, M.T., & Bullen T.D. (2004). Is Septic Waste Affecting Drinking Water From Shallow Domestic Wells Along the Platte River in Eastern Nebraska? USGS. [fs07203l.pdf \(usgs.gov\)](#)

Yates, M.V. (1985). Septic Tank Density and Ground-Water Contamination. *Groundwater*. 23(5),p. 586-591. [Septic Tank Density and Ground-Water Contamination - Yates - 1985 - Groundwater - Wiley Online Library \(hawaii.edu\)](#)

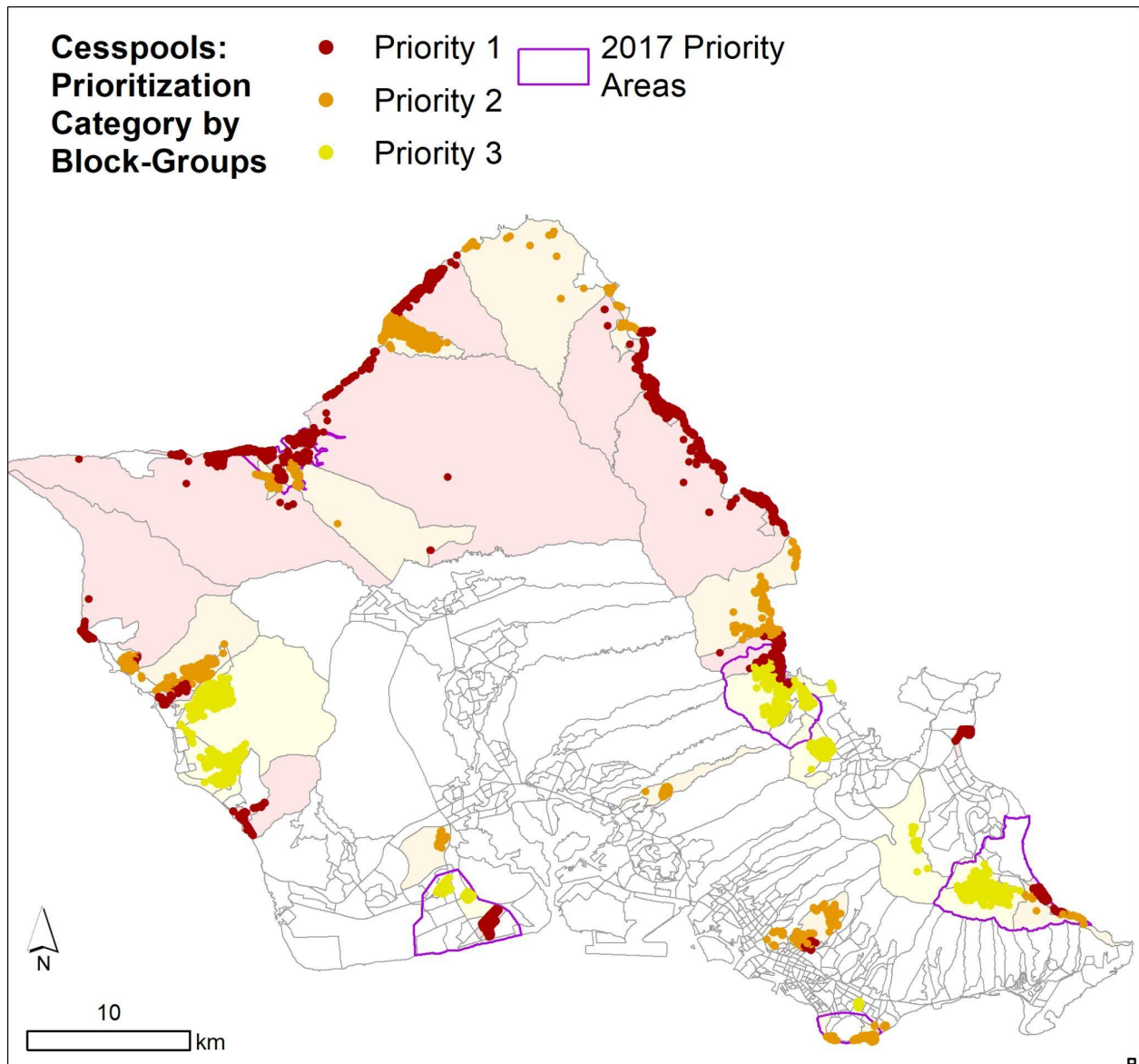
# Appendix A: Additional Results

Additional Figures and tables are provided below.

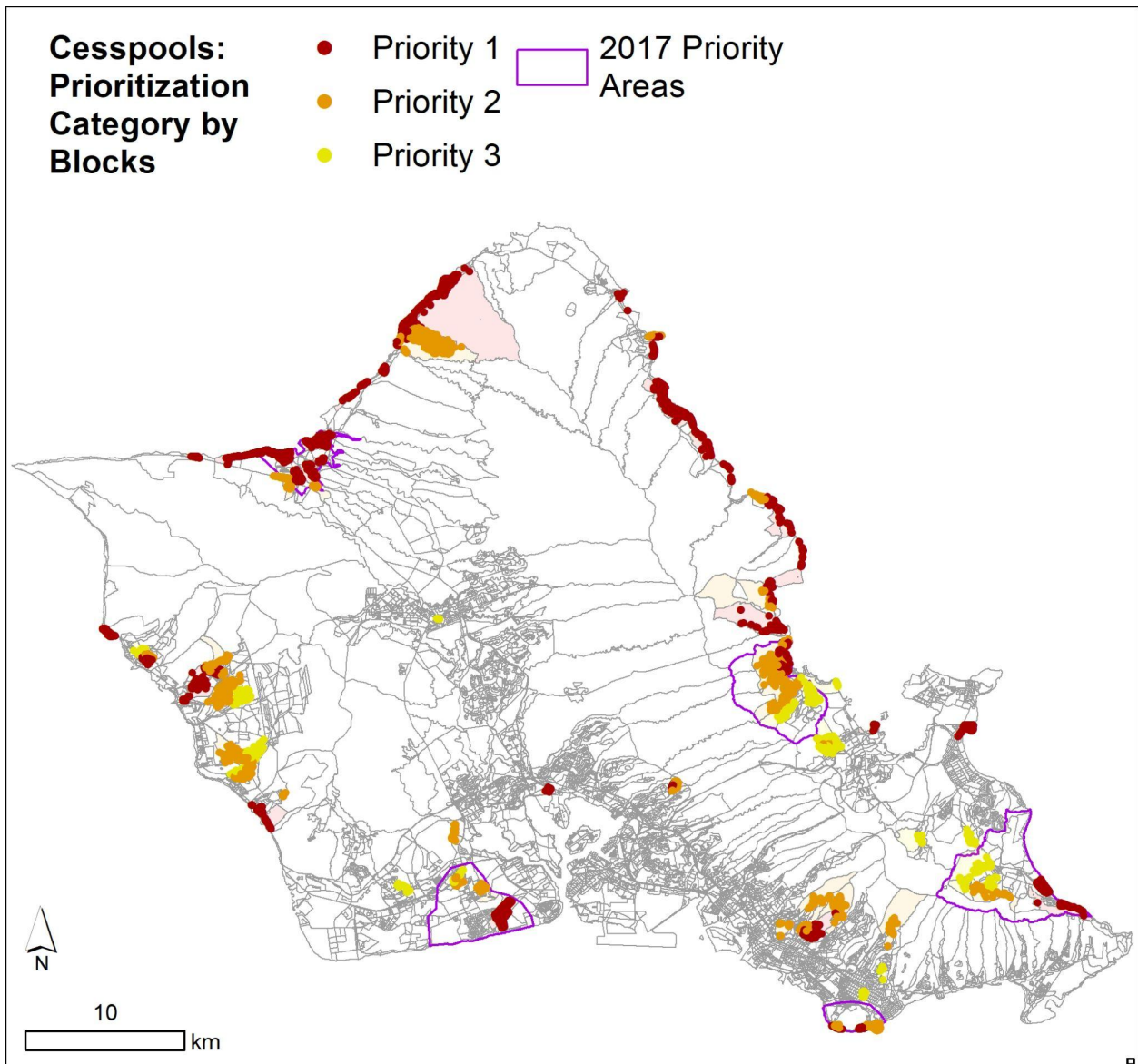
## Additional Results: O'ahu



**Figure A1:** Pivot table showing census-tract based priority scores, (leftmost column) and individual risk factor scores, which were averaged to calculate the overall priority score of each census tract for O'ahu.

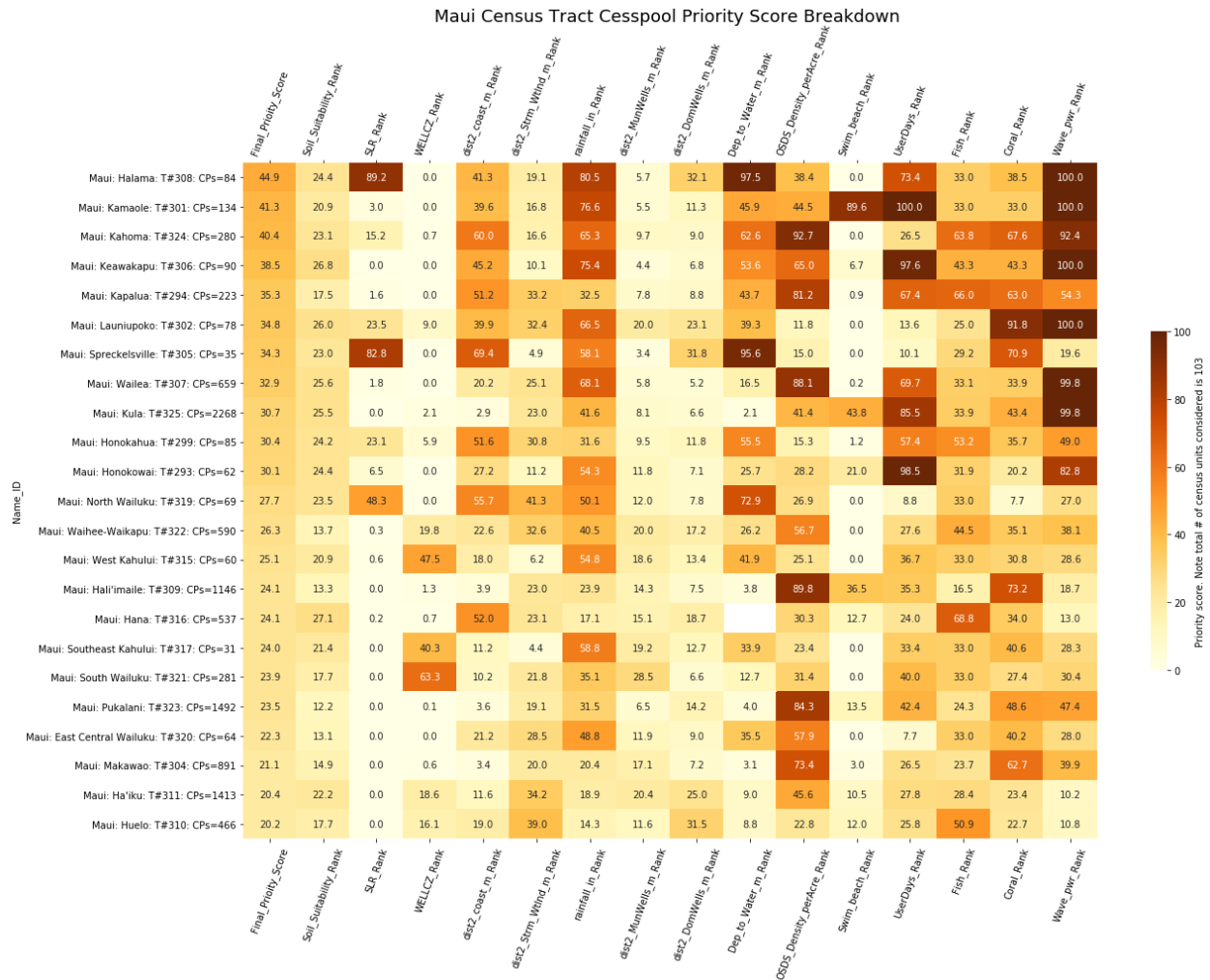


**Figure A2:** O'ahu cesspools (dots) colored by prioritization category, arranged by census block-groups. Block-groups are shown as lightly colored areas where the block-group contains >20 cesspools. White areas signify the block-group contains <20 cesspools (not assessed by the HCPT). Purple boundary indicates previous 2017 priority upgrade areas.



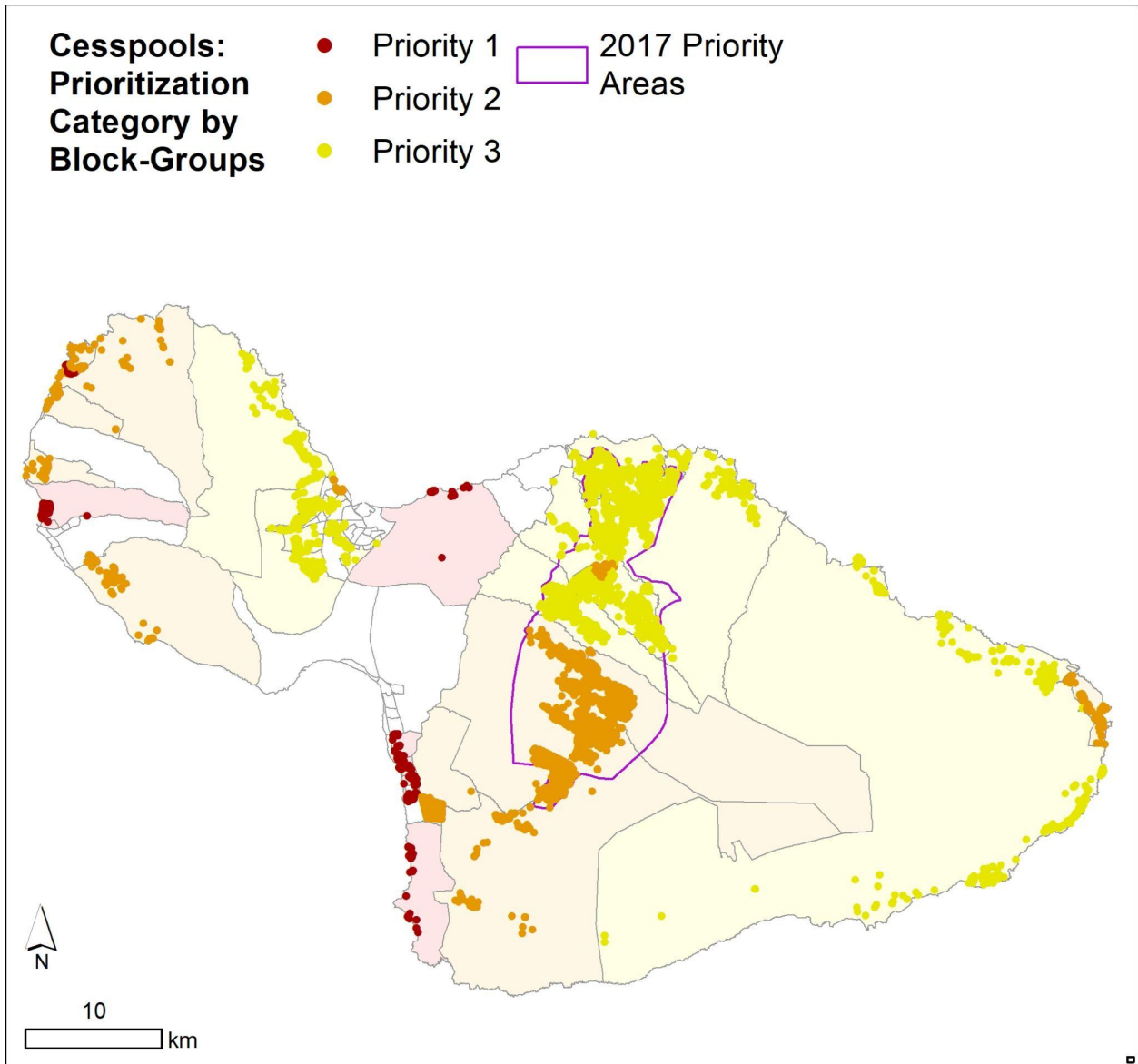
**Figure A3:** O'ahu cesspools (dots) colored by prioritization category, arranged by census blocks. Blocks are shown as lightly colored areas where the block contains >10 cesspools. White areas signify the block contains <10 cesspools (not assessed by the HCPT). Purple boundary indicates previous 2017 priority upgrade areas.

# Additional Results: Maui



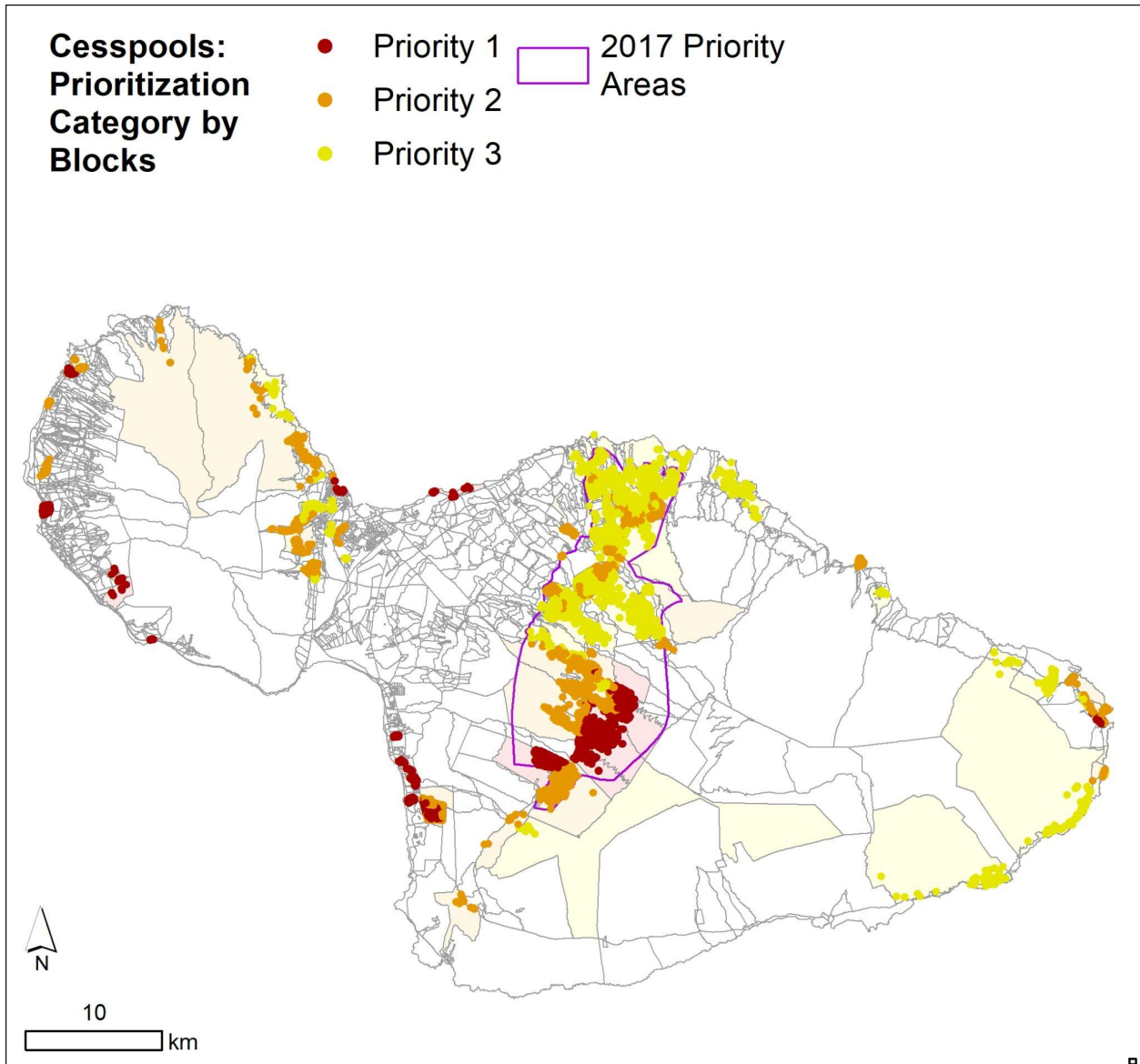
**Figure A4:** Pivot table showing census-tract based priority scores, (leftmost column) and individual risk factor scores, which were averaged to calculate the overall priority score of each census tract for Maui.





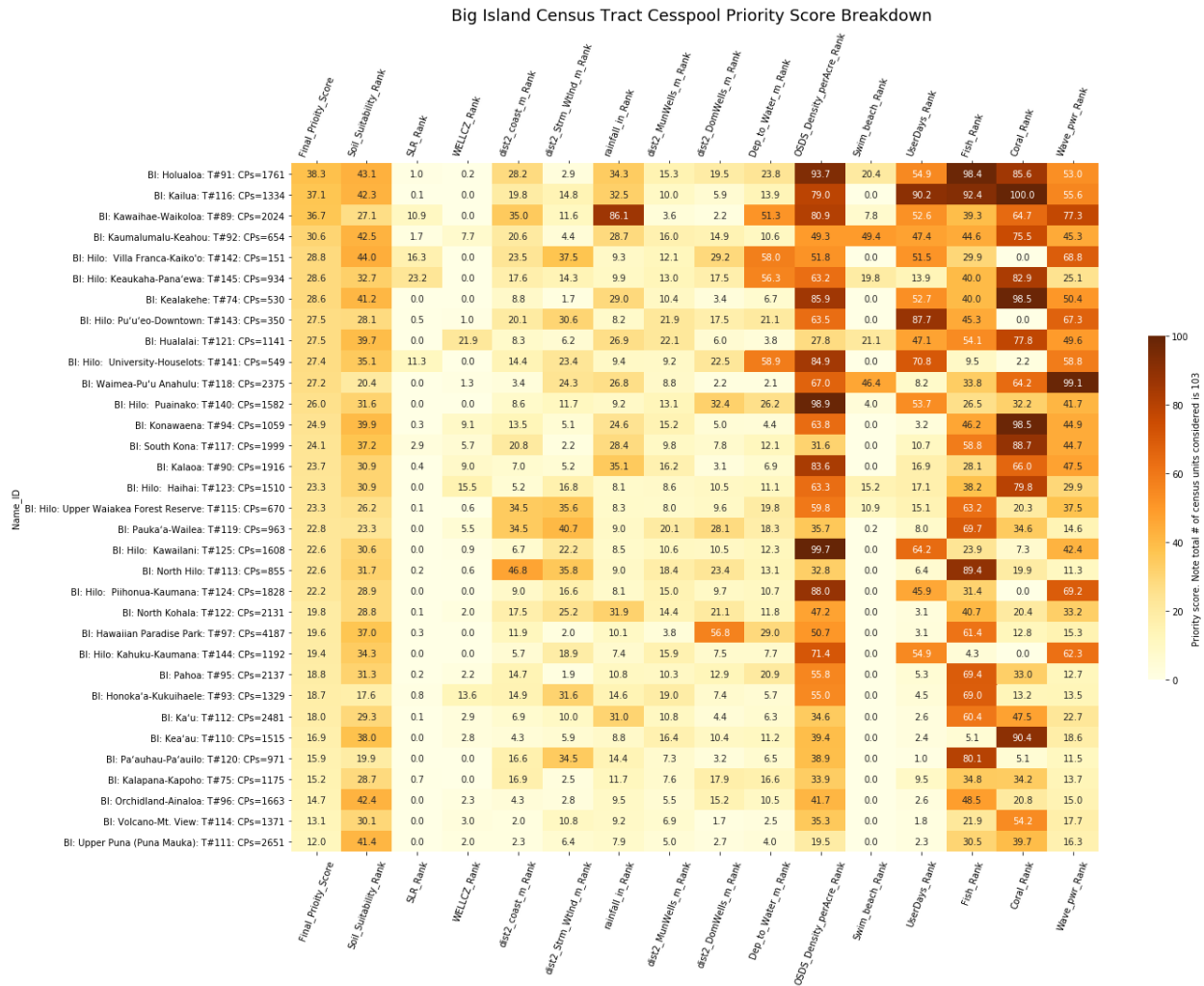
**Figure A5:** Maui cesspools (dots) colored by prioritization category, arranged by census block-groups. Block-groups are shown as lightly colored areas where the block-group contains >20 cesspools. White areas signify the block-group contains <20 cesspools (not assessed by the HCPT). Purple boundary indicates previous 2017 priority upgrade areas.



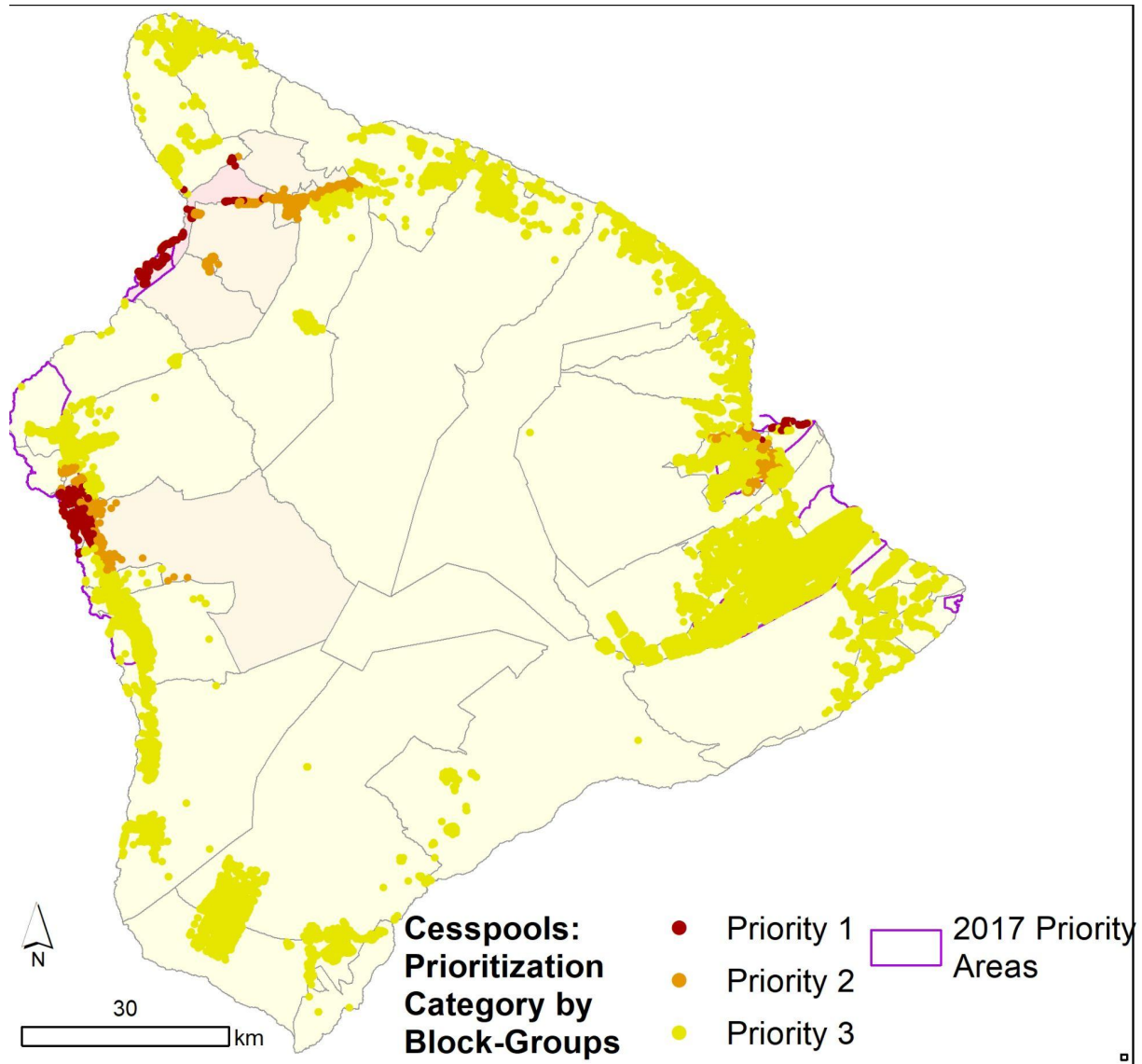


**Figure A6:** Maui cesspools (dots) colored by prioritization category, arranged by census blocks. Blocks are shown as lightly colored areas where the block contains >10 cesspools. White areas signify the block contains <10 cesspools (not assessed by the HCPT). Purple boundary indicates previous 2017 priority upgrade areas.

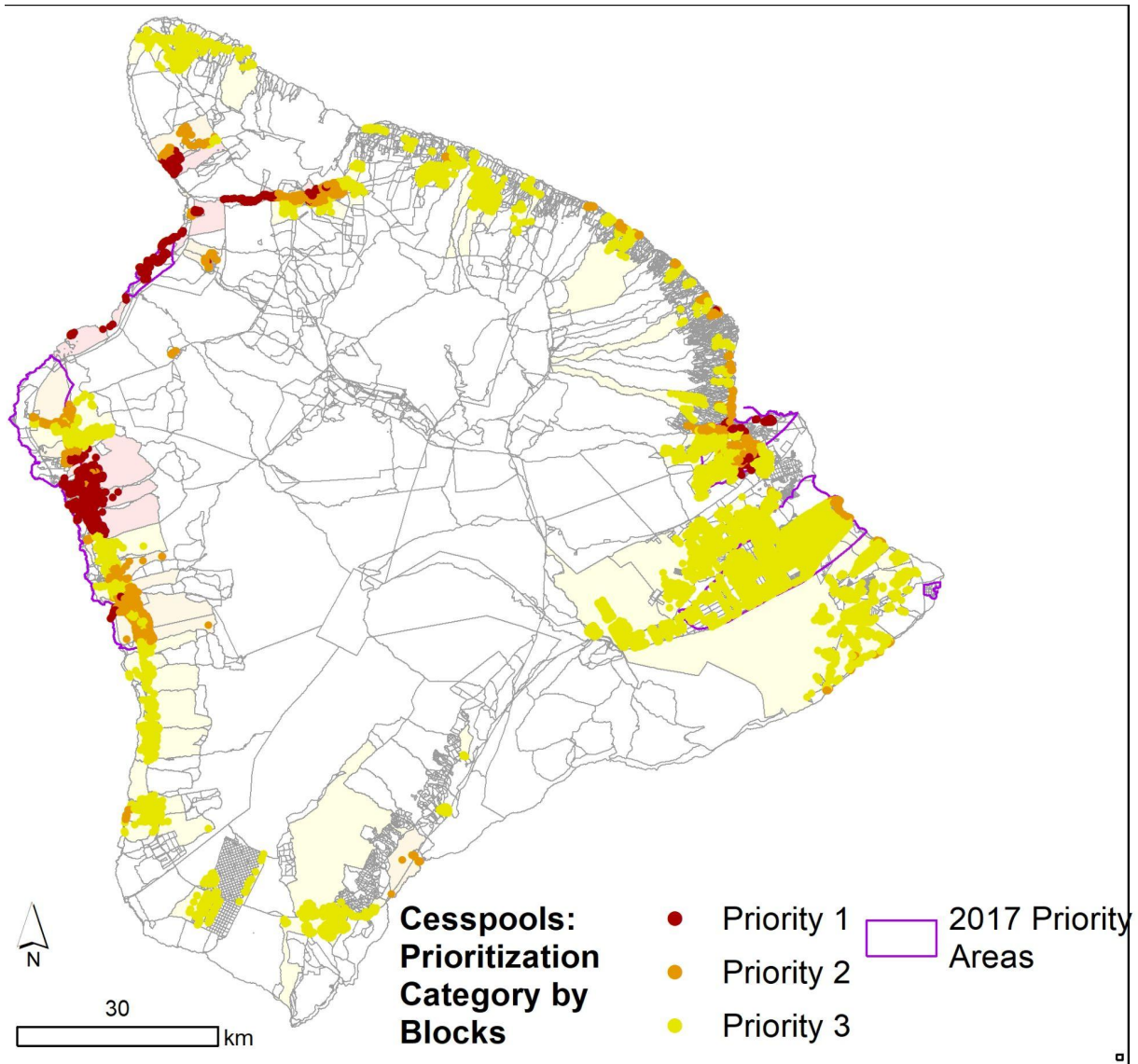
# Additional Results: Hawai'i Island



**Figure A7:** Pivot table showing census-tract based priority scores, (leftmost column) and individual risk factor scores, which were averaged to calculate the overall priority score of each census tract for Hawai'i Island.

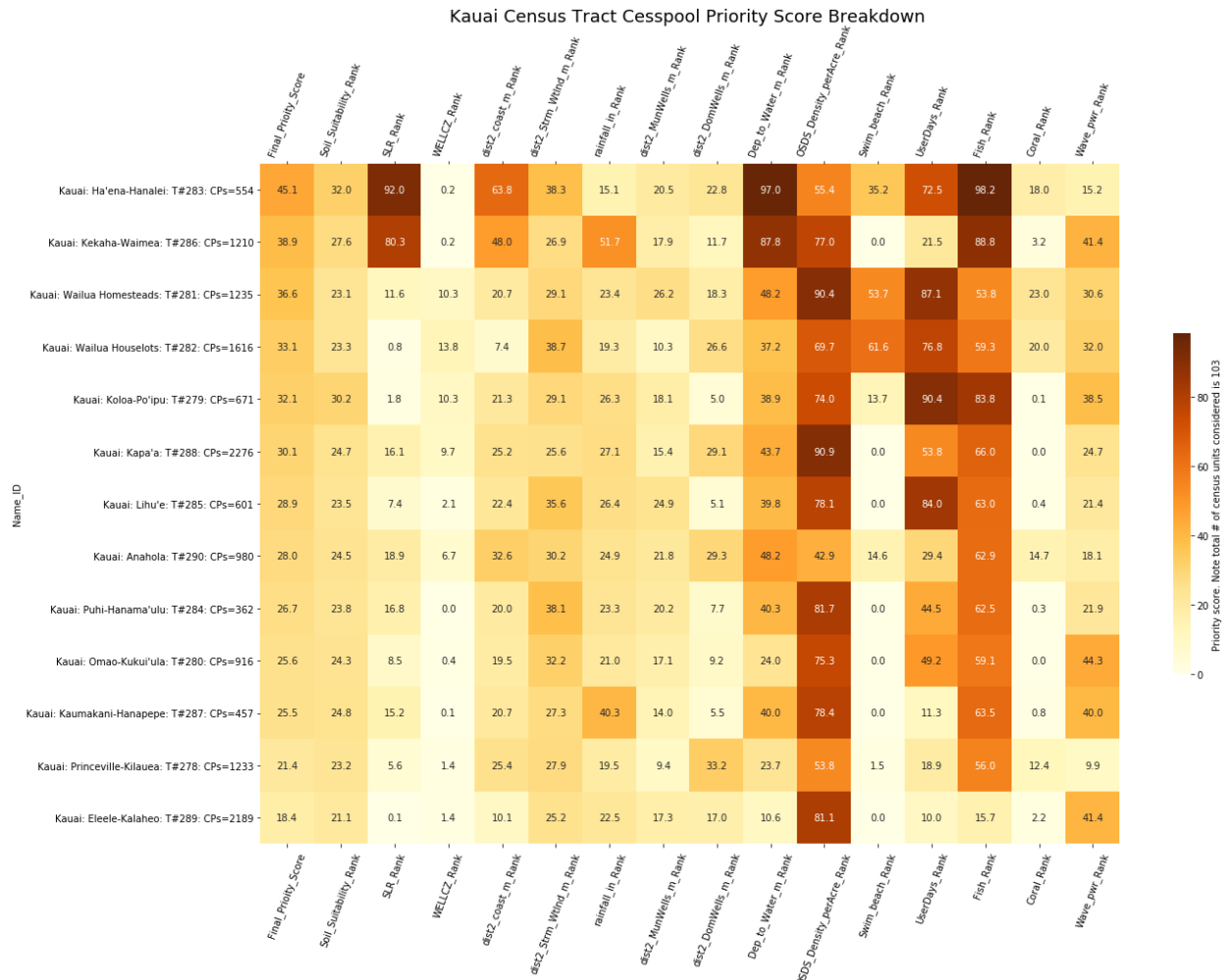


**Figure A8:** Hawai'i Island cesspools (dots) colored by prioritization category, arranged by census block-groups. Block-groups are shown as lightly colored areas where the block-group contains >20 cesspools. White areas signify the block-group contains <20 cesspools (not assessed by the HCPT). Purple boundary indicates previous 2017 priority upgrade areas.

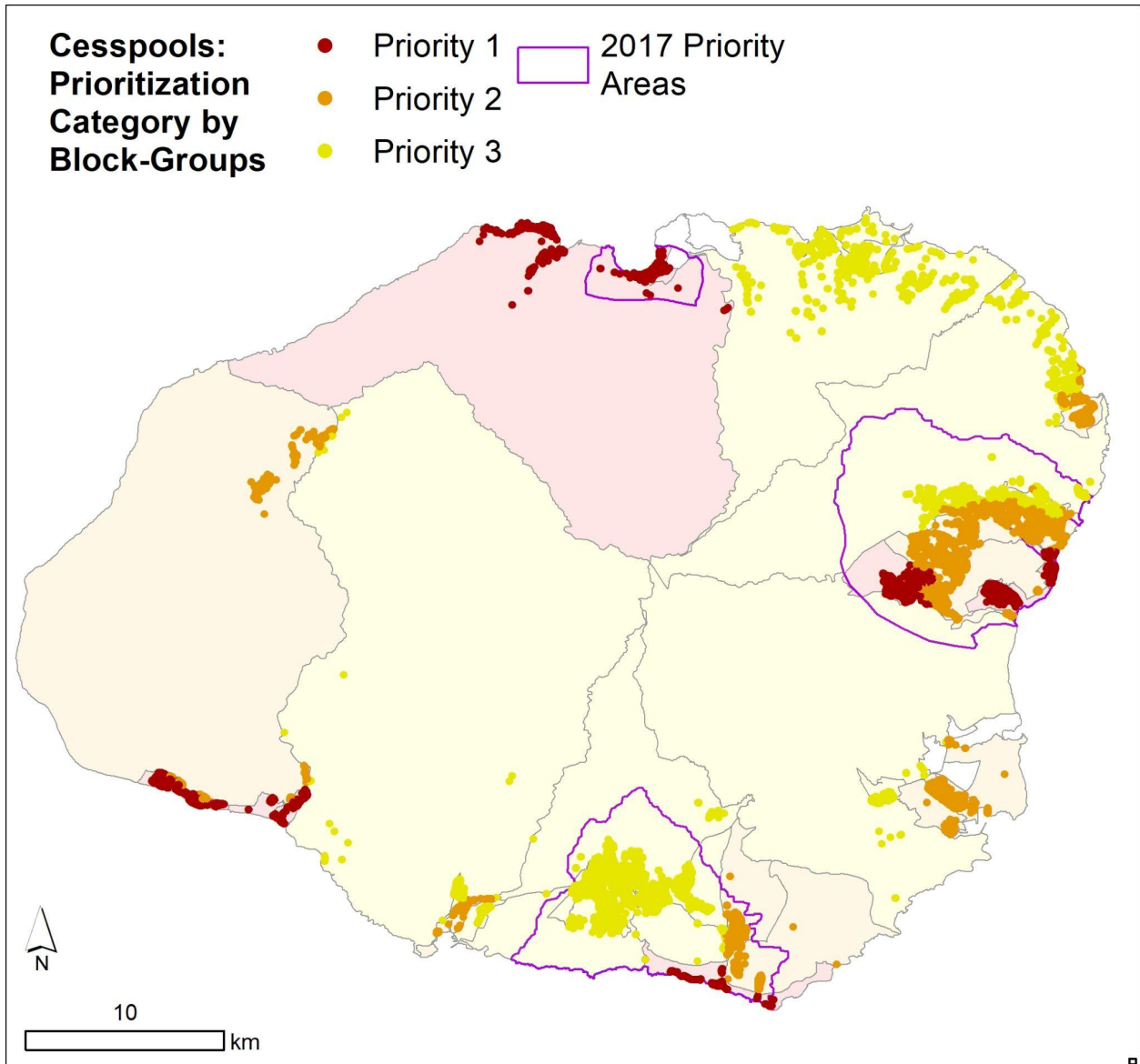


**Figure A9:** Hawai'i Island cesspools (dots) colored by prioritization category, arranged by census blocks. Blocks are shown as lightly colored areas where the block contains >10 cesspools. White areas signify the block contains <10 cesspools (not assessed by the HCPT). Purple boundary indicates previous 2017 priority upgrade areas.

## Additional Results: Kaua'i

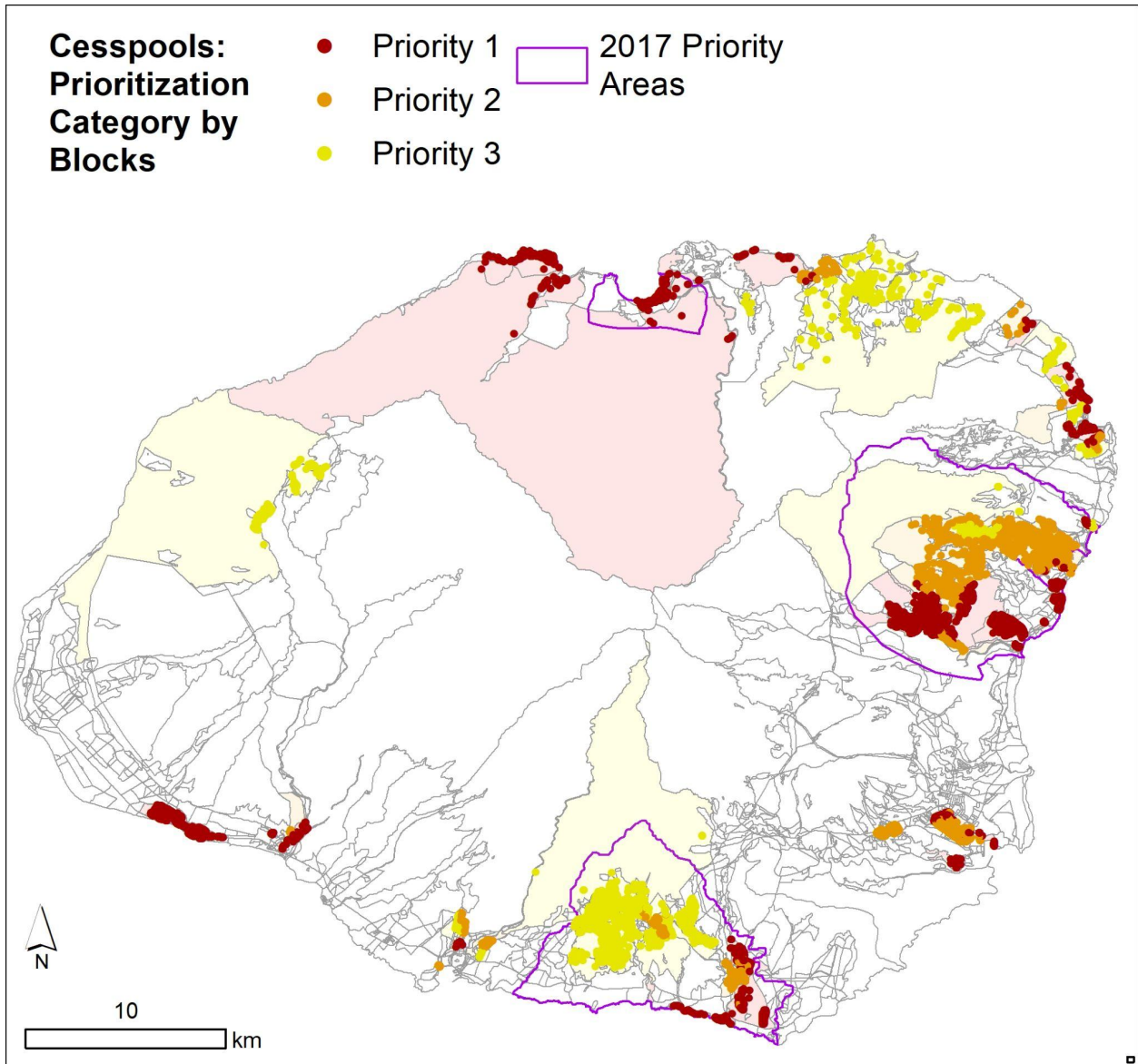


**Figure A10:** Pivot table showing census-tract based priority scores, (leftmost column) and individual risk factor scores, which were averaged to calculate the overall priority score of each census tract for Kaua'i.



**Figure A11:** Kaua'i cesspools (dots) colored by prioritization category, arranged by census block-groups. Block-groups are shown as lightly colored areas where the block-group contains >20 cesspools. White areas signify the block-group contains <20 cesspools (not assessed by the HCPT). Purple boundary indicates previous 2017 priority upgrade areas.





**Figure A12:** *Kaua'i cesspools (dots) colored by prioritization category, arranged by census blocks. Blocks are shown as lightly colored areas where the block contains >10 cesspools. White areas signify the block contains <10 cesspools (not assessed by the HCPT). Purple boundary indicates previous 2017 priority upgrade areas.*

**Additional Results: Statewide**

Figure A13 (full page) below provides a pivot table consisting of all 103 census tracts.



Name_ID	Final Priority Score	Soil Substability	Sea Level Rise	Well Capture Zone	Dist. to Coast	Dist. to Stormwater	Rainfall	Dist. to Neighb. Wells	Dist. to Down. Wells	Depth to GW	ODDS Density	Swim Beaches	Coastline Usage	Reef/Fishery Priority	Coral Reef Priority	Wave Power
Kauai: Ha'ena-Hanalei: T#283: CPs=554	45.1	32.0	95.0	0.2	8.8	38.1	15.1	20.5	22.8	97.0	38.4	33.2	73.5	98.2	18.0	15.2
Mau: Halama: T#308: CPs=84	44.9	24.4	89.2	0.0	41.3	19.1	80.5	5.7	32.1	97.5	38.4	0.0	73.4	33.0	38.5	100.0
Oahu: Haleiwa: T#66: CPs=324	42.8	24.9	91.3	0.0	52.4	44.8	37.7	11.1	16.8	98.2	53.6	37.7	66.5	51.5	18.5	36.9
Oahu: Waimanalo Beach-Homesteads: T#200: CPs=255	41.4	27.5	87.6	0.4	67.0	9.7	34.5	12.2	5.7	97.5	72.2	51.8	47.2	33.0	2.7	71.9
Mau: Kamalo: T#301: CPs=134	41.3	20.9	3.0	0.0	18.8	16.8	76.6	5.5	11.3	45.9	44.5	89.6	100.0	33.0	33.0	100.0
Oahu: Hauula-Kaasawa: T#197: CPs=268	41.2	26.0	84.9	7.6	74.0	39.5	20.5	26.9	16.0	94.4	55.3	0.0	31.3	76.3	11.9	53.8
Mau: Kahona: T#324: CPs=280	40.4	23.1	15.2	0.7	60.0	16.6	65.3	9.7	9.0	62.6	92.7	0.0	26.5	63.8	87.6	92.4
Oahu: Makua Valley: T#5: CPs=98	39.1	34.3	86.7	0.0	78.7	11.4	43.3	12.2	42.4	95.0	49.5	0.0	15.8	32.3	60.9	23.2
Kauai: Kekaha-Waimea: T#286: CPs=1210	38.9	27.6	80.3	0.2	48.0	26.9	51.7	17.9	11.7	87.8	77.0	0.0	21.5	88.8	3.2	41.4
Oahu: Judd Hillside-Lowery Avenue: T#250: CPs=78	38.8	26.2	0.0	73.1	12.4	34.1	26.3	27.9	24.1	21.6	86.0	38.5	100.0	32.2	0.0	79.0
Mau: Keawakapu: T#306: CPs=90	38.5	26.8	0.0	0.0	45.2	10.1	75.4	4.4	6.8	53.6	65.0	6.7	97.6	43.3	43.3	100.0
Oahu: Waimea-Kahuku: T#268: CPs=773	38.4	19.1	42.2	0.1	55.5	29.7	25.5	7.7	4.3	62.3	91.4	37.9	70.9	94.1	64.2	10.5
BI: Holoula: T#91: CPs=1761	38.3	43.1	1.0	0.2	28.2	2.9	34.3	15.3	19.5	23.8	93.7	20.4	54.9	98.4	85.6	53.0
Oahu: Laie: T#257: CPs=338	38.1	28.6	70.4	0.3	77.6	25.6	22.2	23.0	20.1	93.3	57.9	0.0	30.9	81.1	15.5	25.0
Oahu: Kawailoa: T#7: CPs=209	37.1	19.5	55.9	0.0	60.5	29.4	33.1	8.2	15.4	84.2	42.2	41.1	48.4	44.7	57.2	16.7
BI: Kailua: T#116: CPs=1334	37.1	42.3	0.1	0.0	19.8	14.8	32.5	10.0	5.9	13.9	79.0	0.0	90.2	92.4	100.0	55.6
BI: Kawaihae-Waikoloa: T#89: CPs=2024	36.7	27.1	10.9	0.0	35.0	11.6	86.1	3.6	2.2	51.3	80.9	7.8	52.6	39.3	64.7	77.3
Kauai: Waialua Homesteads: T#281: CPs=1235	36.6	23.1	11.6	10.3	20.7	29.1	23.4	26.2	18.3	48.2	90.4	53.7	87.1	53.8	23.0	30.6
Oahu: Campbell High School: T#99: CPs=893	36.1	36.6	100.0	0.0	25.8	13.9	51.1	3.7	10.1	100.0	99.9	0.0	4.5	0.0	0.0	96.8
Oahu: Kaena Point: T#6: CPs=847	35.9	23.6	67.9	6.4	49.2	22.3	37.4	14.5	12.6	91.1	74.9	0.0	7.0	57.6	29.0	45.0
Mau: Kapulua: T#294: CPs=223	35.3	17.5	1.6	0.0	51.2	33.2	32.5	7.8	8.8	43.7	81.2	0.9	67.4	66.0	83.0	54.3
Oahu: Kalaheo Avenue: T#23: CPs=132	35.2	34.3	100.0	0.0	73.9	29.3	32.4	2.9	5.9	100.0	80.2	0.0	8.7	32.5	0.0	27.5
Oahu: Waianae Kai: T#139: CPs=172	34.9	20.8	29.8	0.6	23.1	34.2	44.6	20.5	23.4	52.8	51.0	89.0	15.0	33.0	26.7	59.7
Mau: Launiupoko: T#302: CPs=78	34.8	26.0	23.5	9.0	39.9	32.4	66.5	20.0	23.1	39.3	11.8	0.0	13.6	25.0	91.8	100.0
Mau: Spreckelsville: T#305: CPs=35	34.4	23.0	82.8	0.0	69.4	4.9	58.1	3.4	31.8	95.6	15.0	0.0	10.1	29.2	70.9	19.6
Oahu: Nanakuli: T#13: CPs=96	34.2	29.2	46.1	0.0	45.7	26.2	42.0	4.1	6.5	71.6	20.8	84.4	10.3	33.0	33.0	60.7
Oahu: Kapiolani Park: T#227: CPs=32	33.8	26.8	50.0	0.0	80.5	4.5	50.4	6.7	5.7	75.4	28.6	3.1	97.0	33.0	0.0	44.6
Kauai: Waialua Houselets: T#282: CPs=1616	33.1	23.3	0.8	13.8	7.4	38.7	19.3	10.3	26.6	37.2	69.7	61.6	76.8	59.3	20.0	32.0
Oahu: Waialeale-Camp Waianae: T#2: CPs=213	32.9	25.6	1.8	0.0	20.2	25.1	68.1	5.8	5.2	16.5	88.1	0.2	69.7	33.1	33.9	99.8
Oahu: Makiki Heights: T#176: CPs=55	32.4	26.7	0.0	0.0	19.0	23.9	26.2	19.2	17.6	18.3	51.6	27.3	99.6	41.4	0.0	71.7
Kauai: Koloa-Poipu: T#279: CPs=671	32.1	30.2	1.8	10.3	21.3	29.1	26.3	18.1	5.0	38.9	74.0	13.7	90.4	83.8	0.1	38.5
Oahu: Punchbowl: T#236: CPs=39	30.8	26.1	0.0	53.8	15.4	20.4	30.1	18.0	11.2	23.2	24.4	0.0	100.0	66.0	0.0	73.0
Oahu: Round Top-Tantalus: T#170: CPs=159	30.8	26.4	0.0	37.4	9.3	39.7	18.4	18.0	14.2	11.2	51.0	30.2	99.7	29.5	0.0	76.5
Oahu: Diamond Head: T#148: CPs=120	30.7	28.8	25.5	0.0	79.8	3.5	46.7	6.5	4.9	75.1	59.8	0.0	58.6	33.0	0.0	38.2
Mau: Kula: T#325: CPs=2268	30.7	25.5	0.0	2.1	2.9	23.0	41.6	8.1	6.6	2.1	41.4	43.8	85.5	33.9	43.4	99.6
BI: Kaunaula-Kahehu: T#92: CPs=654	30.6	42.5	1.7	7.7	20.6	4.4	28.7	16.0	14.9	10.6	49.3	49.4	47.4	44.6	75.5	45.3
Oahu: Kahaluu-Waikane: T#258: CPs=670	30.5	19.1	26.8	0.3	43.0	38.8	18.3	12.5	27.0	63.4	42.0	0.0	17.6	43.1	6.4	99.7
Mau: Honokahua: T#299: CPs=85	30.4	24.2	23.1	5.9	51.6	30.8	31.6	9.5	11.8	55.5	15.3	1.2	57.4	53.2	35.7	49.0
Kauai: Kapaa: T#288: CPs=2276	30.1	24.7	16.1	9.7	25.2	25.6	27.1	15.4	29.1	43.7	90.9	0.0	53.8	66.0	0.0	24.7
Mau: Honokowai: T#293: CPs=62	30.1	24.4	6.5	0.0	27.2	11.2	54.3	11.8	7.1	25.7	28.2	21.0	98.5	31.9	20.2	82.8
Oahu: Aiea Heights: T#259: CPs=106	29.6	22.7	0.0	100.0	10.0	38.0	19.9	17.4	11.3	7.5	76.5	0.0	40.4	0.0	0.0	100.0
Oahu: Makaha: T#72: CPs=89	29.0	12.5	40.7	2.2	38.1	20.1	46.3	22.7	11.5	83.8	29.7	0.0	21.8	33.0	33.0	39.6
Oahu: Kunia West: T#134: CPs=54	29.0	28.2	62.9	2.8	25.4	33.5	48.4	12.5	48.6	84.9	22.5	0.0	8.3	0.0	0.0	57.1
Kauai: Lihu'e: T#285: CPs=601	28.9	23.5	7.4	2.1	22.4	35.6	26.4	24.9	5.1	39.8	78.1	0.0	84.0	63.0	0.4	21.4
BI: Hilo: Villa Franca-Kaiko'o: T#142: CPs=151	28.8	44.0	16.3	0.0	23.5	37.5	9.3	12.1	29.2	58.0	51.8	0.0	51.5	29.9	0.0	88.8
BI: Hilo: Keaukaha-Pana'ewa: T#145: CPs=934	28.6	32.7	23.2	0.0	17.6	14.3	9.9	13.0	17.5	56.3	63.2	19.8	13.9	40.0	82.9	25.1
BI: Kealahou: T#74: CPs=530	28.6	41.2	0.0	0.0	8.6	1.7	29.0	10.4	3.4	6.7	85.9	0.0	52.7	40.0	98.5	50.4
Oahu: Waialae-Kahala: T#47: CPs=39	28.2	17.8	42.7	0.0	74.8	4.7	44.6	7.7	4.7	81.1	43.6	0.0	19.3	33.0	0.0	48.8
Kauai: Anahola: T#290: CPs=980	28.0	24.5	18.9	6.7	32.6	30.2	24.9	21.8	29.3	48.2	42.9	14.6	29.4	62.9	14.7	18.1
Mau: North Waialua: T#319: CPs=69	27.7	23.5	48.3	0.0	55.7	41.3	50.1	12.0	7.8	72.9	26.9	0.0	8.8	33.0	7.7	27.0
BI: Hilo: Pu'u'eo-Downtown: T#143: CPs=350	27.5	28.1	0.5	1.0	20.1	30.6	8.2	21.9	17.5	21.1	63.5	0.0	87.7	45.3	0.0	67.3
BI: Hualalai: T#121: CPs=1141	27.5	39.7	0.0	21.9	8.3	6.2	26.9	22.1	6.0	3.8	27.8	21.1	47.1	34.1	77.8	49.6
BI: Hilo: University-Houselets: T#141: CPs=549	27.4	35.1	11.3	0.0	14.4	23.4	9.4	9.2	22.5	58.9	84.9	0.0	70.8	9.5	2.2	58.8
BI: Waimea-Pu'u Anahulu: T#118: CPs=2375	27.2	20.0	0.0	1.3	3.4	24.3	26.8	8.8	2.2	2.1	67.0	46.4	8.2	33.8	64.2	99.1
Kauai: Puhimama'u: T#284: CPs=362	26.7	23.8	16.8	0.0	20.0	38.1	23.3	20.2	7.7	40.3	81.7	0.0	44.5	62.5	0.3	21.9
Oahu: Malili: T#185: CPs=100	26.7	27.9	21.7	0.0	23.9	41.4	47.8	3.8	28.7	67.9	17.3	18.0	7.0	0.0	54.1	41.3
Mau: Waialae-Waikapu: T#322: CPs=590	26.3	13.7	0.3	19.8	22.6	32.6	40.5	20.0	17.2	26.2	56.7	0.0	27.6	44.5	35.1	38.1
BI: Hilo: Puainaka: T#140: CPs=1582	26.0	31.6	0.0	0.0	8.6	11.7	9.2	13.1	32.4	26.2	98.9	4.0	53.7	26.5	32.2	41.7
Kauai: Omao-Kuku'ula: T#280: CPs=916	25.6	24.3	8.5	0.4	19.5	32.2	21.0	17.1	9.2	24.0	75.3	0.0	49.2	59.1	0.0	44.3
Kauai: Kaunakani-Hanapepe: T#287: CPs=457	25.5	24.8	15.2	0.1	20.7	27.3	40.3	14.0	5.5	40.0	78.4	0.0	11.3	63.5	0.8	40.0
Oahu: Waimanalo: T#244: CPs=159	25.1	20.9	13.0	11.0	12.3	48.5	24.3	18.6	14.2	52.8	16.7	48.4	33.3	6.4	0.0	56.1
Mau: West Kahuku: T#315: CPs=60	25.1	20.9	0.6	47.5	18.0	6.2	54.8	18.6	13.4	41.9	25.1	0.0	36.7	33.0	30.8	28.6
BI: Konawaena: T#94: CPs=1059	24.9	39.9	0.3	9.1	13.5	5.1	24.6	15.2	5.0	4.4	63.8	0.0	3.2	46.2	98.5	44.9
Oahu: Luualae Transmitter: T#3: CPs=88	24.9	29.2	0.8	0.0	18.9	33.2	44.7	3.3	17.6	64.7	20.7	0.0	5.5	18.0	65.6	51.3
Oahu: Luualae: Halona Road: T#26																

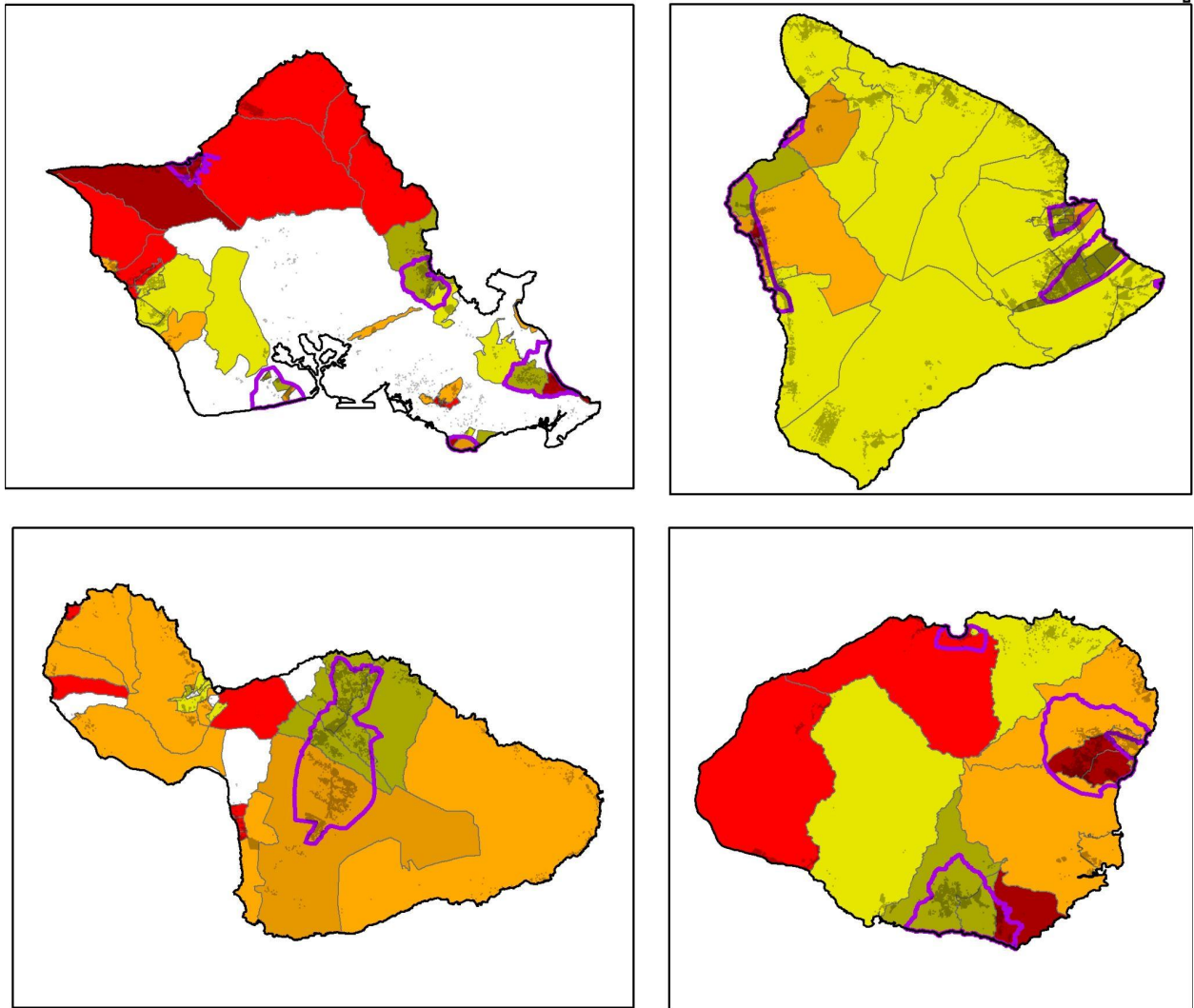
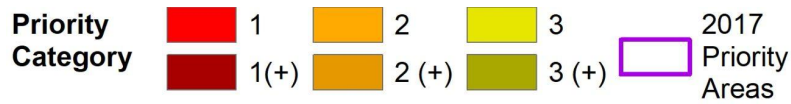
**Figure A13.** Pivot table showing statewide census-tract based priority scores, (leftmost column) and individual risk factor scores, which were averaged to calculate the overall priority score of each census tract.

### **Comparative Analysis with 2017 Priority Areas**

To indicate where new priority areas from this work overlap with 2017 priority areas, additional information was appended to the prioritization by adding a + sign and differing darker color categories (Fig. A14). This overlap was defined as an area with greater than 50% of its cesspools falling within a 2017 priority zone. The comparative analysis for all Priority Categories is defined for each census unit as:

1. Priority Level 1 (+): The top 25% of the Census Unit Priority Scores that also have 50% or more of their cesspool units falling within a 2017 priority zone.
2. Priority Level 1: The top 25% of the Census Unit Priority Scores that do not have 50% or more of their cesspool units falling within a 2017 priority zone.
3. Priority Level 2 (+): The middle 25% (50%-25%) of the Census Unit Priority Scores that also have 50% or more of their cesspool units falling within a 2017 priority zone.
4. Priority Level 2: The middle 40% (50%-25%) of the Census Unit Priority Scores that do not have 50% or more of their cesspool units falling within a 2017 priority zone.
5. Priority Level 3 (+): The bottom 50% of the Census Unit Priority Scores that do have 50% or more of their cesspool units falling within a 2017 priority zone.
6. Priority Level 3: The bottom 50% of the Census Unit Priority Scores that do have 50% or more of their cesspool units falling within a 2017 priority zone.

While these categories are not used in the primary results, the tool does make them available should they be useful for future prioritization or management purposes.



**Figure A14:** Statewide prioritization at the census tract level showing added data from comparative analysis with 2017 Priority Areas. This data is for informational purposes and not used in the final results of the HCPT.

## Appendix B

### Sensitivity Analysis of Priorities

The final Census Unit Aggregated Prioritization Score is derived from a simple average of all of the risk-factor (Input Section) prioritization scores that go into the analysis. This method of calculation rests on the implicit assumption that each factor is just as important as all of the other factors. However, in reality, each factor likely has a different degree of importance to different stakeholders, based on their overall objectives. While the HCPT provides the ability to apply weights to each factor in order to change the relative importance of each, the actual determination of appropriate weights is no simple matter. This is complicated by the fact that there is not a single end goal for cesspool upgrades. For example, optimizing the prioritization for human health factors (e.g. reducing contamination to drinking water wells or reducing pathogens at beaches) may sacrifice benefits to ecological systems such as coral and fish. Negative effects from cesspools manifest through multiple different hazard outcomes, including but not limited to drinking water quality degradation, coastal water quality impacts, human exposures to pathogens, and discharge of contaminants of emerging concern. The HCPT considers all of these hazard outcomes through a lumped approach. In reality, all of these outcomes are interconnected as human health is ultimately dependent on maintaining healthy ecosystems.

To explore how assigning different degrees of importance to different factors may skew outcomes of statewide prioritization, a sensitivity analysis was conducted. The sensitivity analysis compared three different scenarios where different weights were assigned to each risk factor, based on a hypothetical conceptual model of how different priorities might be expressed through the adjustment of weights to different factors.

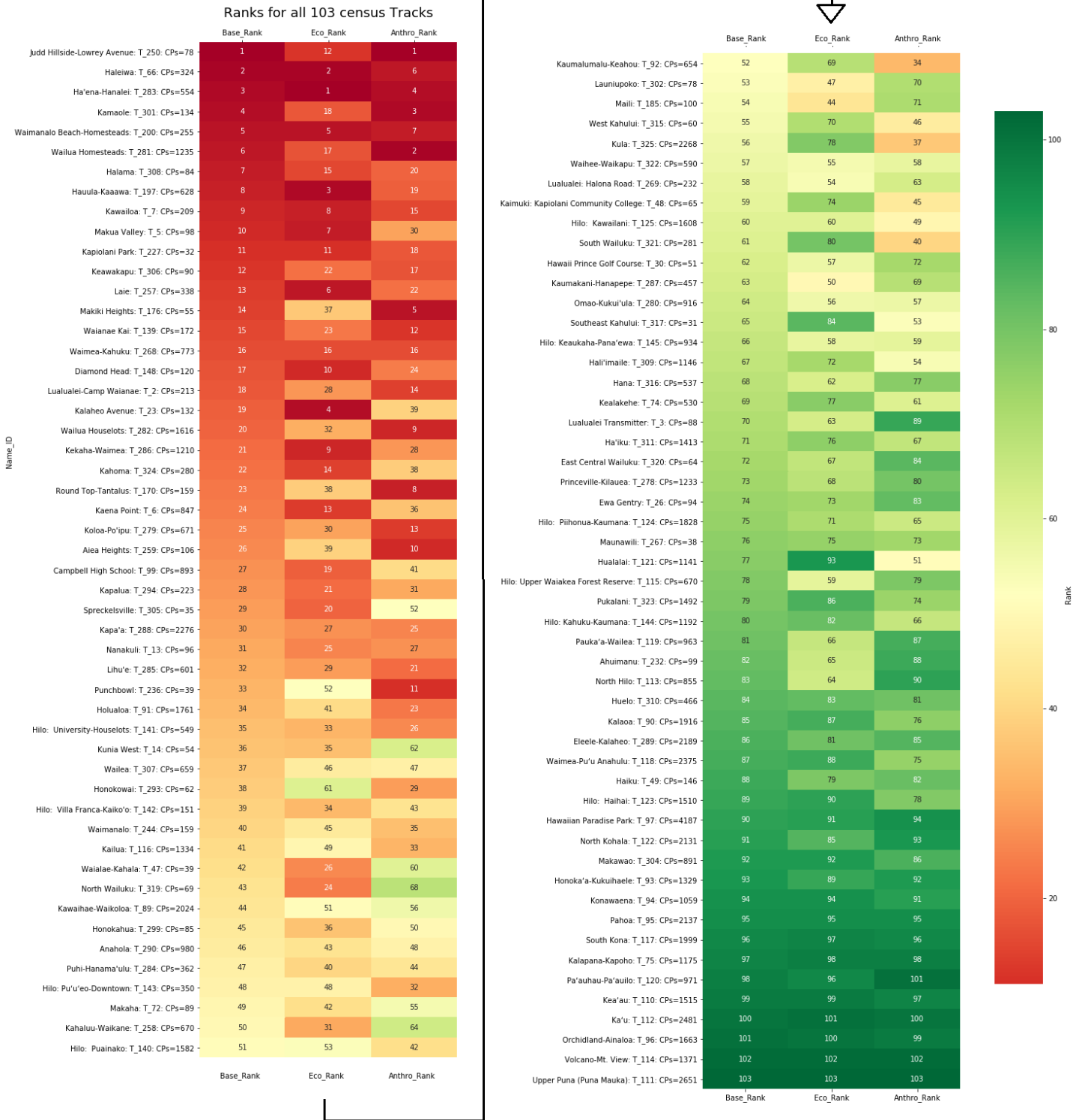
Table B1 presents the different weights used to generate results for the sensitivity testing. It should be noted that weights applied in these scenarios are to be considered as examples only and do not constitute an actual prioritization process.

**Table B1.** Example sensitivity testing scenario weights.

Risk Factor	Base Scenario	Ecological Scenario	Human Health Scenario
Distance to Coastline (m)	1	3	1
Distance to Streams+Wetlands (m)	1	3	1
Distance to Municipal Wells (m)	1	1	4
Distance to Domestic Wells (m)	1	1	2
Well capture zones	1	1	3
Depth to Groundwater (m)	1	2	2
Cesspool Density (Units per Acre)	1	2	2
Sea Level Rise	1	2	2
Soil Suitability	1	2	2
Rainfall (in.)	1	1	1
Coastline Usage	1	1	3
Coral Reef Priority	1	4	1
Reef Fishery Priority	1	2	1
Swimming Beaches	1	1	3
Ocean Circulation(wave energy)	1	3	2

Figure B1 below shows the sensitivity test results graphically, whereas each census tract is represented by a row, labeled by the tract name, ID number, and the number of cesspools on the inventory falling within its borders. Each column is the final priority rank (where tracts are ranked based on their final priority scores) of the tract within each sensitivity test scenario. The heatmap is sorted by the base scenario rank with the most impacted tracts at the top of the figure. Note the figure is broken into two halves to fit the page.





**Figure B1.** Results of the sensitivity analysis, where each column represents how census tracts are prioritized (via a statewide ranking) for each of the three scenarios. The leftmost being the base scenario where all weights are equal to one, the middle column represents the Ecological Scenario and the rightmost represents the human health scenario.

To quantify the difference between the sensitivity test scenarios numerically, the deviation from the base scenario was calculated for each tract by simply subtracting the rank of the tract in the test scenario by its rank in the base scenario and taking the absolute value of the result. This metric shows how far up or down the ranking an individual track will move given the changes in the risk-factor weights. Relevant statistics are compiled in Table B2 below. These statistics indicate that the average deviation in ranking one might expect if the risk factor weights were modified to the extent they were in this test would be on the average order of 6 to 9 places, though it could change up to 26 places in the maximum case. Overall, considering the rankings cover 103 census tracts, this translates into an ‘uncertainty’ of less than 10% on the final results, thereby lending greater confidence to the final priority rankings (using the base scenario) presented in this report.

**Table B2.** Statistical table describing the deviations in ranking values of individual census tracts between the Base Scenario and the other test scenarios. Higher mean or median (50th percentile) deviations indicate that the test scenario, on average, yields a prioritization result that has a higher degree of difference when compared to the base scenario.

Statistics for Deviations in Ranks	Ecological Scenario Deviations	Human Health Scenario Deviations
Mean	6.93	8.35
Standard Dev.	6.25	6.37
Min	0	0
25th percentile	1	3
50th percentile	5	8
75th percentile	11	12
Max	25	26